goldenrod 1969

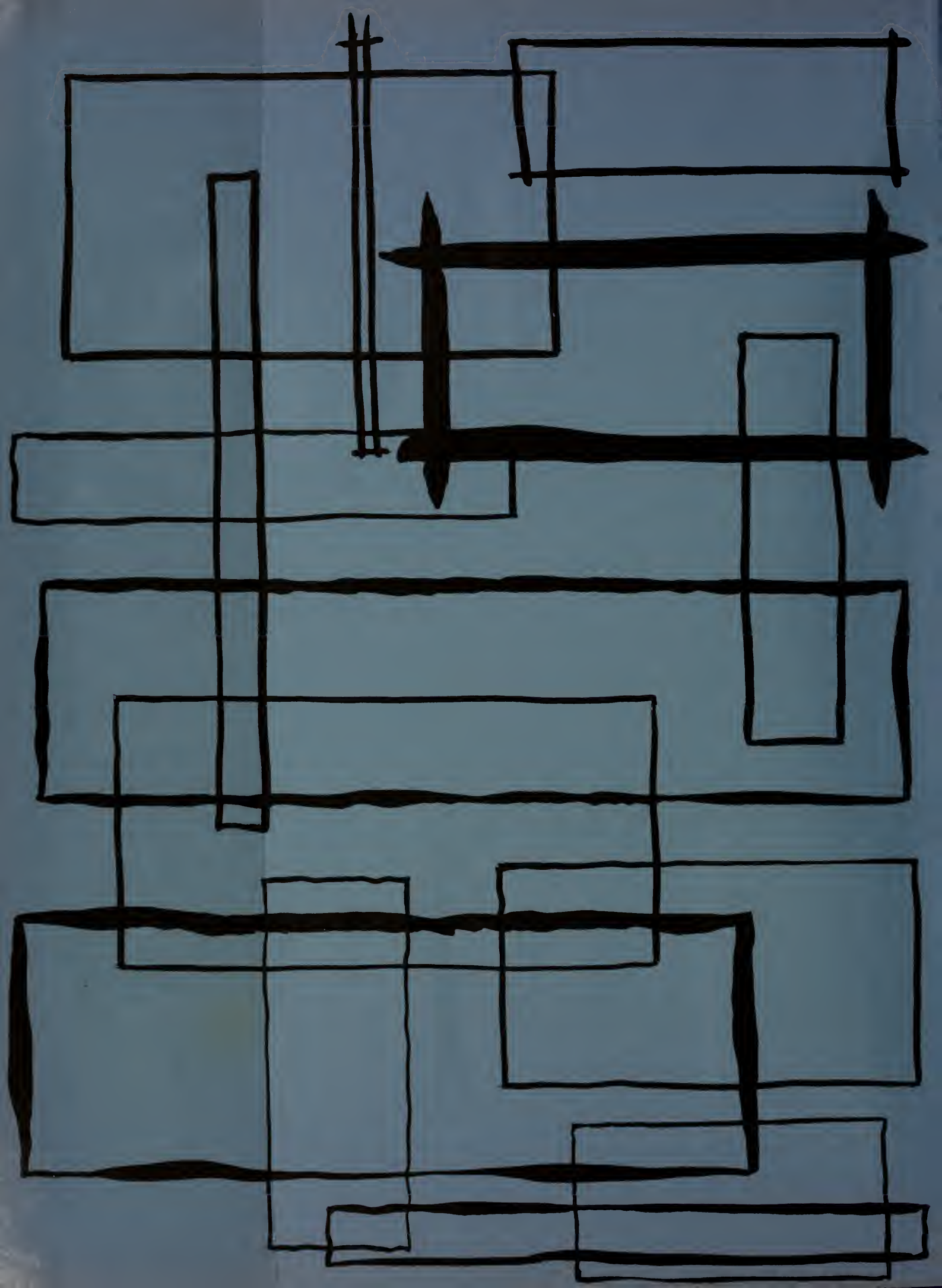

THOMAS CRANE PUBLIC LIBRARY
40 WASHINGTON STREET
QUINCY, MASS. 02169

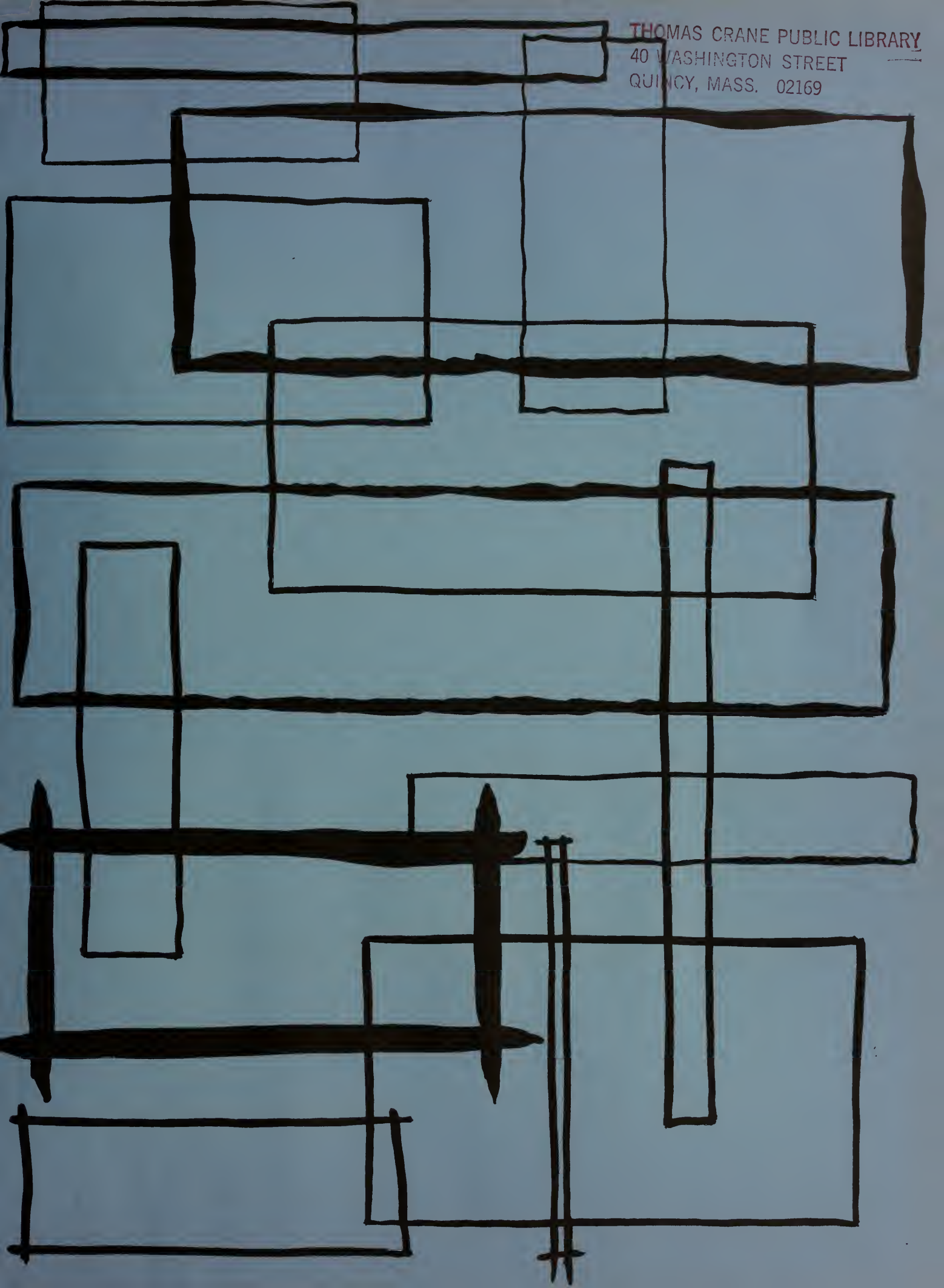

THOMAS CRANE PUBLIC LIBRARY
40 WASHINGTON STREET
QUINCY, MASS. 02169

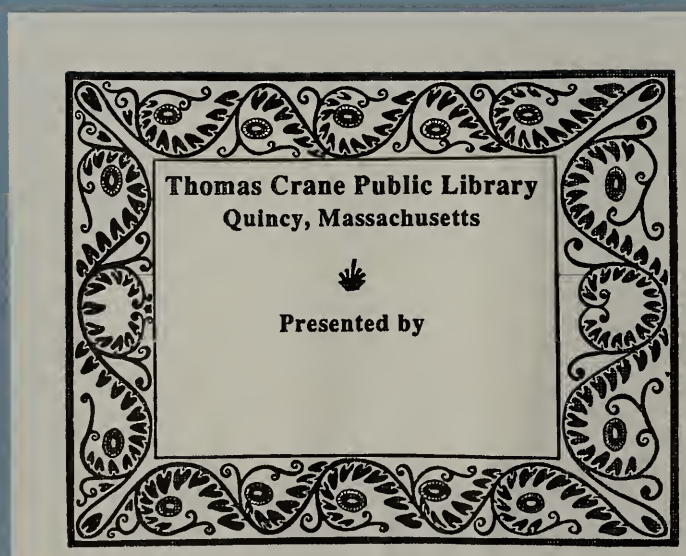

goldenrod
1969

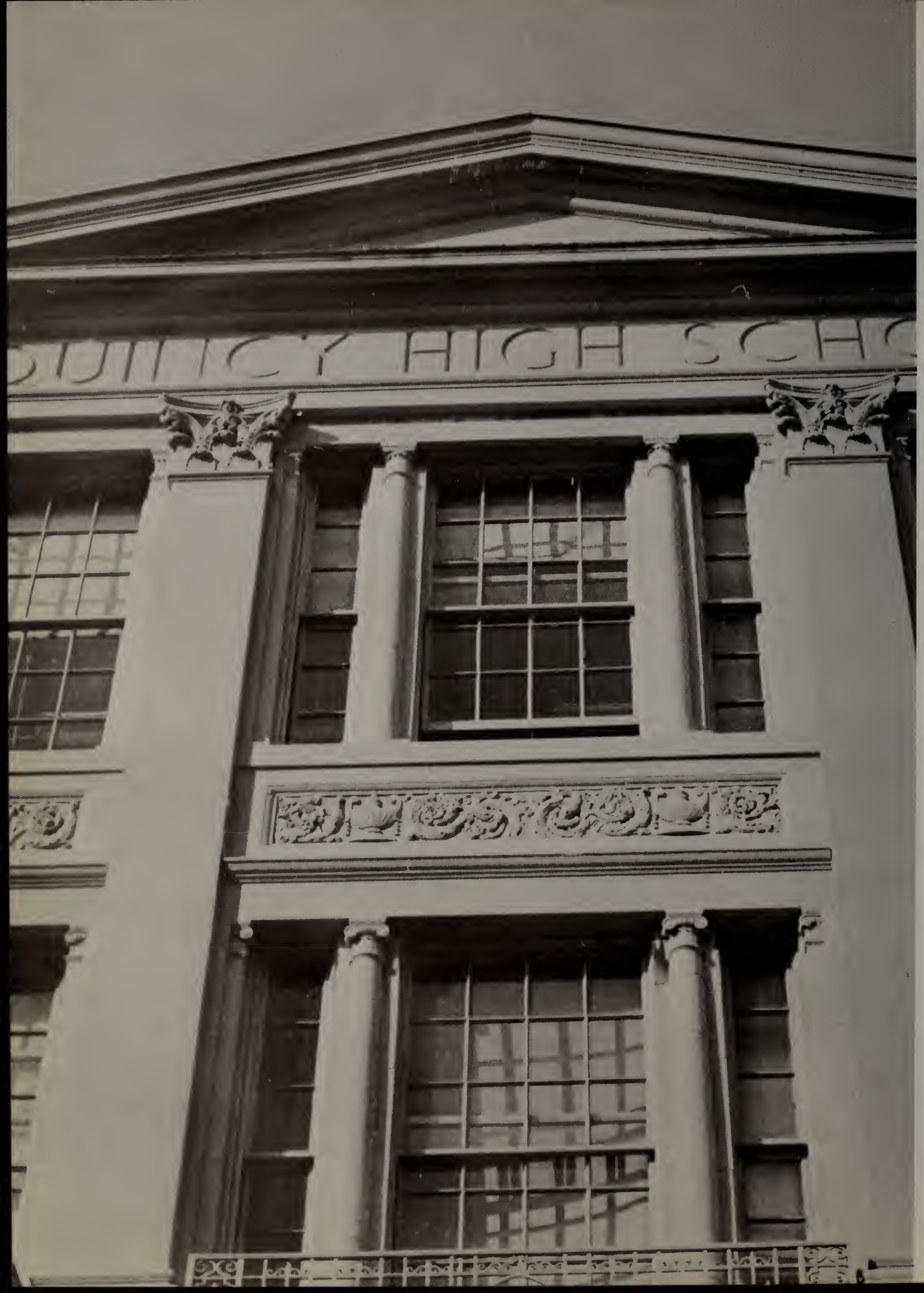
QUINCY HIGH SCHO

QUINCY
VOCATIO

goldenrod business staff

richard hickey, *junior business representative*

bruce biloni, stephen fowles, *field representatives*

kathleen buonopane
paul conti
michael del greco
george fay
paul healy
nancy kneeland
steven mattes
forrest milkowski
richard o'neil
patricia petitti
john rodman
mary sampson
stephen tappen
brian walsh

goldenrod literary staff

patricia petitti, *editor*

beverly a. cyr, *literary editor*

claudia di giusto, *photography editor*

michelle ann bini
barbara bishop
gail chilenski
jane della barba
rosemarie gentile
linda m. gibbons
virginia m. kasper
christine la coste
christine lindgren
lynne mac farlane
beth nightingale
roberta petrilli

goldenrod 1969

table of contents

faculty 6
seniors 32
outstanding seniors 76
activities 86
sports 130
sports awards 142

faculty

dedication

We, the Class of 1969, dedicate this yearbook to our principal, Mr. Lloyd M. Creighton. A devoted administrator and friend, he has shown us many qualities of a deeply committed educator. But it is in particular appreciation of his understanding for us, his patience with us, and his pride in our efforts, that we dedicate the *Goldenrod 1969* to him.

"Never mind the scoreboard; of course we're ahead!"

A principal is many things to many people.

He is school-spirited and expansive of mind,
whether he's jumping up and down at a football game,
or thoughtfully smoking his pipe.

He is soft-spoken, patient, and perceptive;
he views the world through rose-colored glasses,
combining wisdom with optimism.

He looks respectfully to past traditions,
whether he's researching an unbreakable (?) PONY,
or enjoying a dance at the Senior Prom.

He aggressively plans for the future,
a modular future for QHS,
and ES '70 for QHS.

In his fatherly concern for the Class of '69,
he is an example and friend
to us all.

A man
on the move . . .

Mr. Maurice J. Daly, *Assistant Superintendent of Schools.*

Mr. Laurence H. Babin, *Director,* Quincy Vocational-Technical School.

administration

Mr. Robert Pruitt, former Superintendent of Schools, greets well-wishers at his farewell reception, while Dr. Lawrence Creedon, *Acting Superintendent,* looks on.

Mayor James R. MacIntyre, Mr. Gearoid O'Clerigh, Consul General of Ireland, and Mr. Lloyd Creighton, *Principal,* Quincy High School, are shown at United Nation Day Assembly.

Mr. Donald E. MacDonald, *Assistant Principal,* Quincy High School.

Mr. Michael Golub, *Assistant Director,* Quincy Vocational-Technical School, chats with a student.

Mr. Donald G. Fowke, *Head Counselor,* Quincy High School.

Mr. William Yee, *Shop Supervisor,* Quincy Vocational-Technical School.

Mr. Francis L. Mullen, *Head Counselor,* Quincy Vocational-Technical School.

Mr. Frank W. Kerwin, *Assistant Principal,* Quincy High School.

Mr. Thomas F. White, *Chairman,* Mathematics Department, Quincy High School.

Miss Marie Lynch, *Chairman,* Business Education Department.

Mrs. Lynn Simpson, *Head Librarian.*

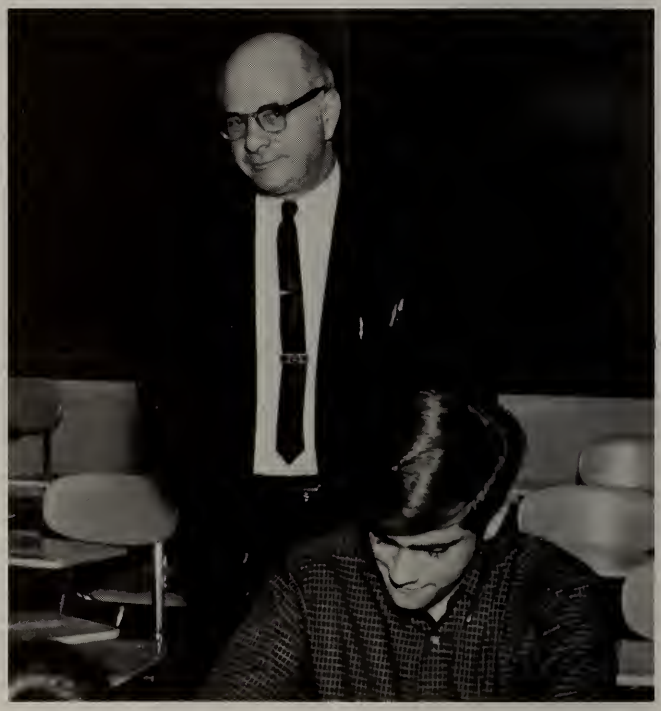

Mr. Ellis Swartz, *Chairman,* Language Department, aids a student at his work.

Miss Beatrice Wilson, *Director,* School Cafeterias.

Mr. Frank Leporini, *Shop Supervisor* (center), lends assistance in the Woodworking Shop.

Miss Muriel Goudey, *Chairman,* English Department.

Mr. Peter J. Chrisom, *Chairman,* Social Studies Department.

Mr. John Chrusciel, *Chairman,* Science Department.

Mr. William Hutchinson, *Guidance Counselor.*

Mr. Edward Nankin,
Guidance Counselor.

Mr. Richard Haines,
Guidance Counselor.

Miss Eleanor Palmer,
Librarian.

Mr. Kenneth Alpert,
Audio-Visual Aids Expert.

Miss Helen Kelley, *Guidance Counselor.*

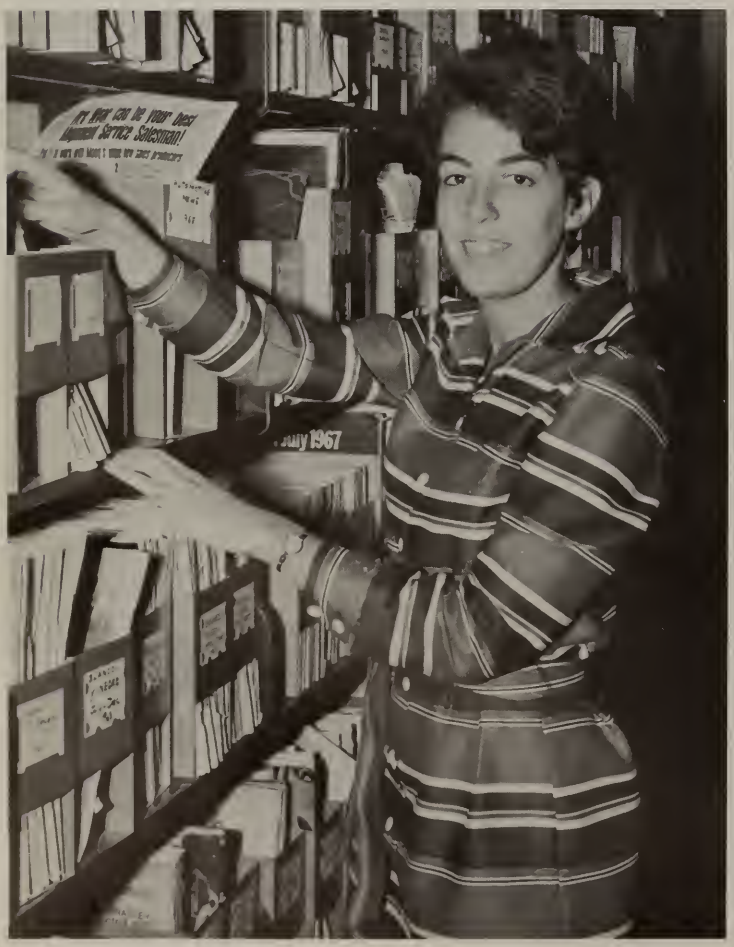

Mrs. Jamie Rubin, *Librarian.*

Miss Sylvia Stern, *Guidance Counselor,* talks for a moment with Russell Keegan.

Miss Agnes O'Brien, *School Nurse, QHS.*

QVTS Cafeteria Staff (left to right): Mrs. Margaret McMullen, Mrs. Edna Abbott, Mrs. Isabell McAdam, Mrs. Anastasia Wholey, Mrs. Dora Ceriani, Mrs. Hazel Maxwell, Mrs. Nellie DeSantis, Mrs. Madeline Fleming.

QHS Cafeteria Staff (left to right): Mrs. Dorothy Foye, Mrs. Alice Cushing, Mrs. Siiri Peterson, Mrs. Madeline Dondero, Mrs. Elizabeth McDonough, Mrs. Frances Wardle, Mrs. Mary Gentile, Mrs. Nora McAllister, Mrs. Mary St. Angelo, Mrs. Eugenia Knight.

Mrs. Carmen Edgeworth, *QVTS School Nurse.*

Miss Edith Cole, *Principal Clerk*

Miss Cole

Mrs. Shirley Healey
Clerk-Stenographer

Mrs. Ellen Trainor
Clerk-Typist

Miss Judith Bielefeldt
Clerk-Stenographer

Mrs. Lydia Sandonato, *Clerk-Typist,* and Miss Grace Shields, *Clerk-Typist*

Mrs. Ruth Marchitelli, *Junior Clerk-Typist*

Mrs. Doris Rogers
Clerk-Typist

Mrs. Margaret Egan
Senior Clerk-Stenographer

Mrs. Barbara DeMone
Senior Clerk-Stenographer

Mrs. Naomi T. Harding
Clerk-Typist

Mrs. Margaret Ferris, *Account Clerk*

Mrs. Marguerite Chandler, *Junior Clerk-Typist*

faculty

Mr. Henry Conroy, *Physical Education*

Mr. Peter Ligor, *Science*

Miss Maude Wheeler, *Social Studies*

Mrs. Elinor Churchill, *Business Education*

Mr. Leslie Chase, *Industrial Arts*

Mr. Solomon Levenson, *Commercial Art*

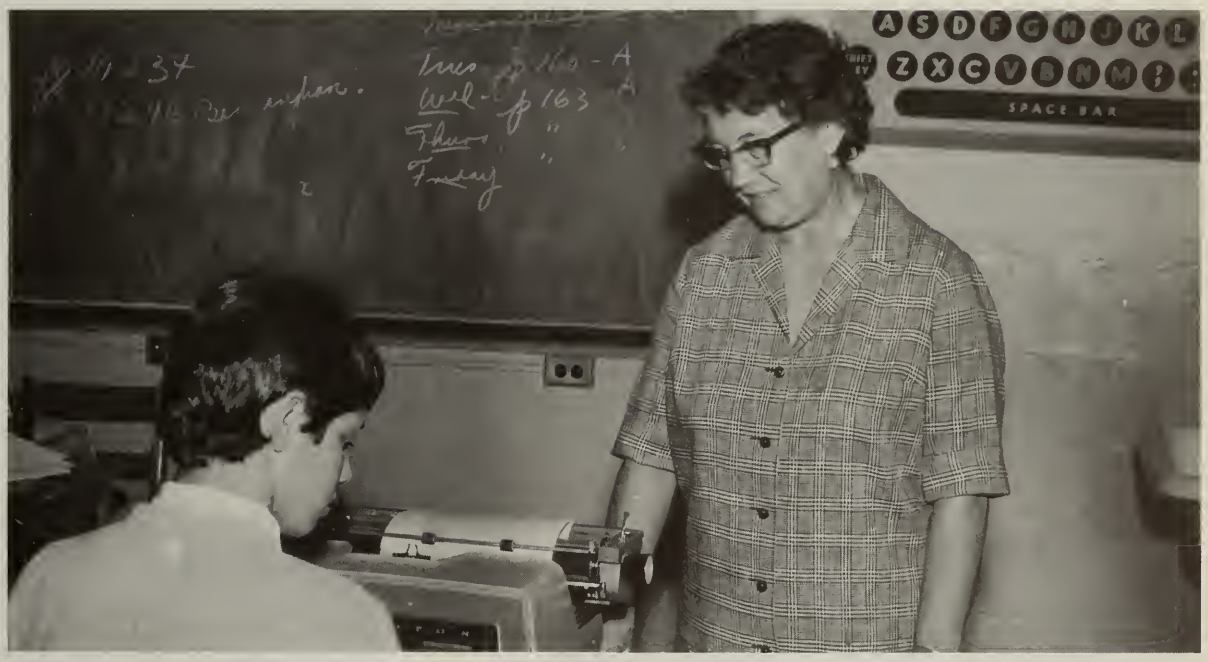

Mrs. Anne Robinson, *Business Education*

Mr. Rosmick Ajemian, *Culinary Arts*

Mrs. M. Gale Harrison, *Music*

Mr. George Ronan
Metal Fabrication

Mrs. Cheryl Smith
Social Studies

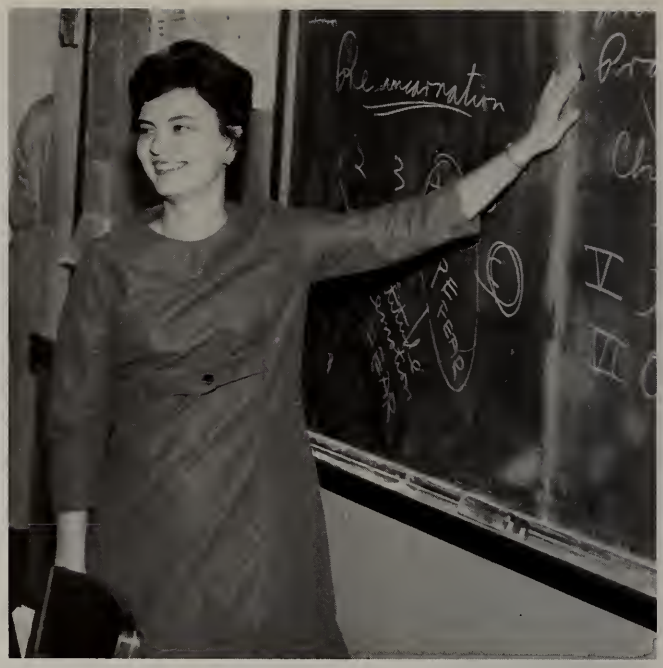

Mrs. Myma Slawson, *English*

Mr. Martin Finnegan
Physical Education

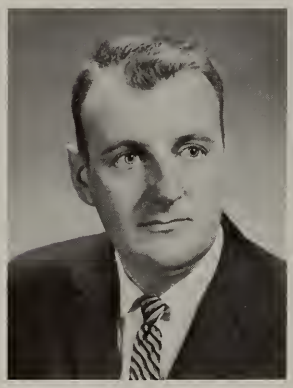

Mr. Patrick Crozier
Electronics

Mrs. Irene Sullivan
Business Education

Mr. Herman Pasquerella
English

Mr. Eugene McCarthy
Mathematics

Mr. William Pactovis
Mathematics

Miss Martha Pierce
Business Education

Mr. Bernard Dodd
Sheet Metal

Mr. Ronald Martin
English

Mr. Charles MacLaughlin, *Science*

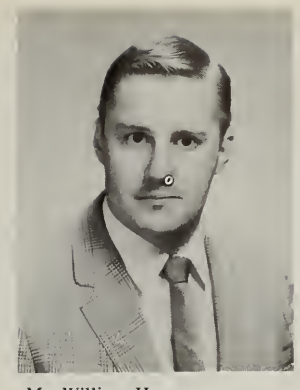

Mr. William Herman
Business Education

Miss Joan Garvey
Mathematics

Mrs. Dorothy McAuliffe
Special Education

Mr. Elmer Hume
Foundry

Miss Mary Lou Thimas
Physical Education

Mr. Anthony Day
Social Studies

Mr. Thomas Albanese, *Mathematics*

Mr. Paul Tranford
Graphic Arts

Miss Lee Hynes
English

Miss Norma Rossetti
Surgical Technician

Mrs. Catherine Martin
Business Education

Mr. Thomas Hall, *English*

Miss Maureen Cooney
Mathematics

Miss Jane Pray
Dental Assisting

Miss Catherine Delaney
Business Education

Mr. Charles Magnarelli
Auto Body

Miss Janet Chilenski
Mathematics

Mr. Eugene Silverio
Refrigeration–Air Conditioning

Mr. Richard Forsyth
Auto Mechanics

Mr. William Mitchell
Social Studies

Mr. George Cole
Head, Culinary Arts Division

Mr. William Pepe
Mathematics

Mrs. Ellen McDonough
English

Mr. Donald Kaupp
Head, Electro-Electronics Division

Mr. Eugene Macomber, *Physical Education*

Mr. Francis Kelley, *Pattern Making*

Mr. Anthony Kayatta
Dental Laboratory Technology

Mrs. Martha Wright
Social Studies

Mr. Edwin O'Neill
Social Studies

Mr. James Shaw
Social Studies

Miss Mary Rose Briand
Foreign Languages

Mr. John Carroll
Business Education

Mr. William Sullivan, *Social Studies*

Mrs. Prudence Alfaro, *Foreign Languages*

Mr. Arthur Mosher, *English*

Mr. David Burke
Mathematics

Miss Carol Peters
Science

Mr. Dennis Huyghe
Mathematics

Mr. D. Edwin Cain
Head, Power Mechanics Division

Mrs. Dorothy Willis
Home Economics

Mr. Thomas Owens
Mathematics

Miss Joyce Jenkins
Physical Education

Mr. James Roche
English

Mr. Raymond Bernardi
Electronics

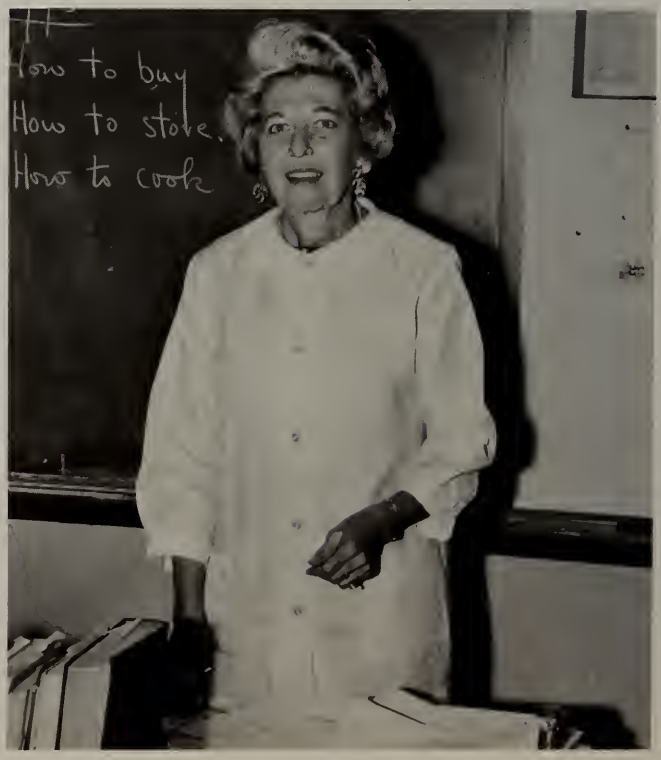

Mrs. Helen Fay
Home Economics

Mr. Theodore Eliott
English

Miss Nancy Day
Science

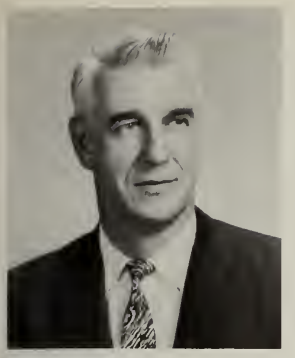

Mr. Lloyd Buker
Cabinet Making

Miss Isabel Howe
Reading

Miss Karen Zoldan
English

Miss Virginia Stefani
Foreign Languages

Mrs. Jessica Loy
Distributive Education

Mr. John Garrity
Social Studies

Mr. John Harrington
Social Studies

Miss Margaret McNeely
Business Education

Miss Susan Lamb practices with students of Physical Education.

Miss Katharine Horne
Social Studies

Mr. Richard Russell
Science

Miss Suzanne McGowan
English

Mr. Paul Williams
Auto Body

Mr. Francis McNamara
Electronics

Mr. Raymond Brown
Arts and Humanities

Mr. Melvin Miller
Electronics

Mr. F. Elwood Root
Science

Miss Arlene Eccles
Home Economics

Dr. James Will
Coordinator, Dental Courses

Mr. Robert Breagy
Head, Metals and Machine Division

Mr. Harry Kisby
Electricity

Mrs. Jeanette Mohnkern
Science

Mr. Daniel Goldfarb
Foreign Languages

Mrs. Katherine Myatt, *Foreign Languages*

Mrs. Beatrice Blondell, *Business Education*

Mr. Paul Milward
Electricity

Mr. Robert Brennan
Head, Data Processing

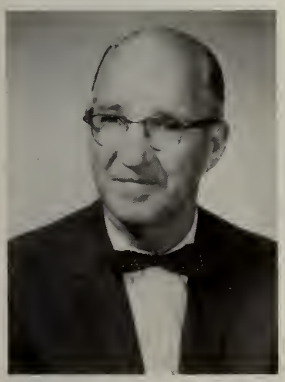

Mr. Thomas Walsh
Machine Shop

Miss Margaret Marr
English

Mr. Pasquale Trifone
Drafting

Miss Mary O'Brien
Mathematics

Mr. Robert Basiliere
Mathematics

Mr. Anthony Rizzotti
Auto Mechanics

Miss Ronna Segal
English

Mr. Leo McHugh
Electricity

Mrs. Bernice Bennett
English

Mr. Roland Losco
Science

Mr. Richard Hutchison, *English*

Mr. Leonello Pellegrini, *Auto Mechanics*

Mr. Joseph S. Nicastro
Chief Coordinator, Project ABLE

Miss Paula Wupperfeld
Science

Mr. Gunars Straumens
Commercial Art

Mr. George Umscheid
Business Education

Miss Edith Johnson
Business Education

Mr. Arthur Morrissey
Pipefitting

Mr. Richard Clifford
Machine Shop

Mr. Edward Hannon
Plumbing

Mr. Robert Daniele
Work-Study

Mrs. Edna Della Barba
English

Mr. Francis Caruso
Cabinet Making

Mr. Anthony Ferrante
Assistant Director of Music

Miss Patricia Glancy
Data Processing

Miss Esther Sauter, *Business Education*

Miss Paulajane Schwarz
Social Studies

Mr. George Yezukevich
Foreign Languages

Mr. George Koolian
Science

Mr. John McNamee
Head, General Pipping Division

Mr. Anthony Perilli
Electronics

Mr. Bruce McDonald
English

Mrs. Nancy Christian
Foreign Languages

Mr. Russell Rayner
Science

Mr. Kenneth Hayes
Industrial Arts

Miss Catherine Smith
Science

Mr. George York, *Social Studies,* and Miss Margaret Flynn, *English*

Mrs. Jean Smart, *Science*

Miss Barbara Cohen, *Social Studies*

Mr. Robert Fariello, *Arts and Humanities*

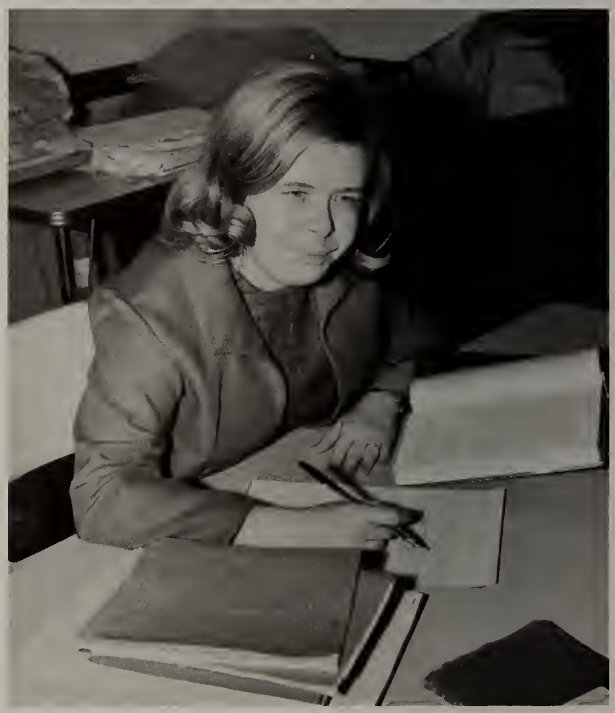

Miss Linda Schmidt, *Social Studies*

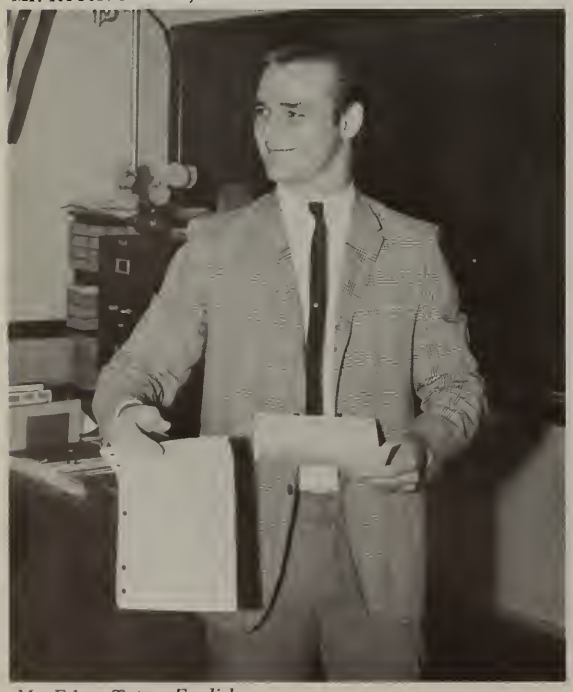

Mr. Edgar Tatro, *English*

Mr. Edmund Repucci, *Culinary Arts*

Mr. Edward Fay, *Business Education*

Mr. Gerald Ridge, *Special Education Counselor*

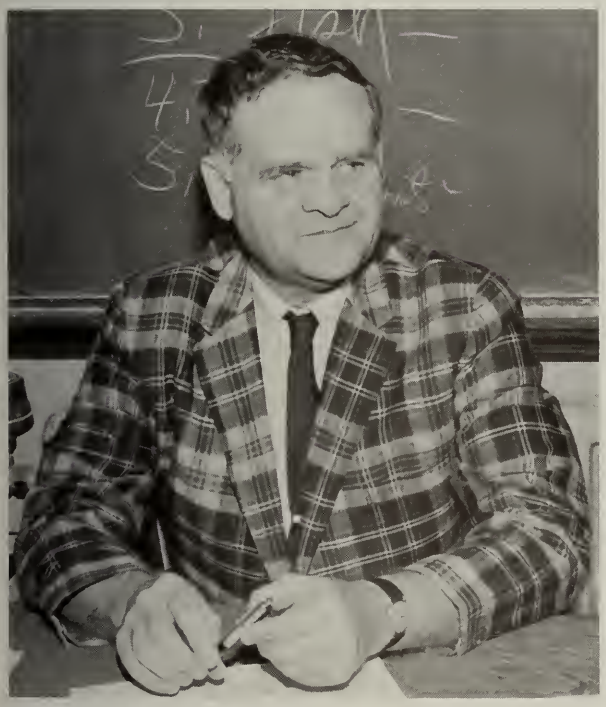

Mr. Irving Fletcher, *Social Studies*

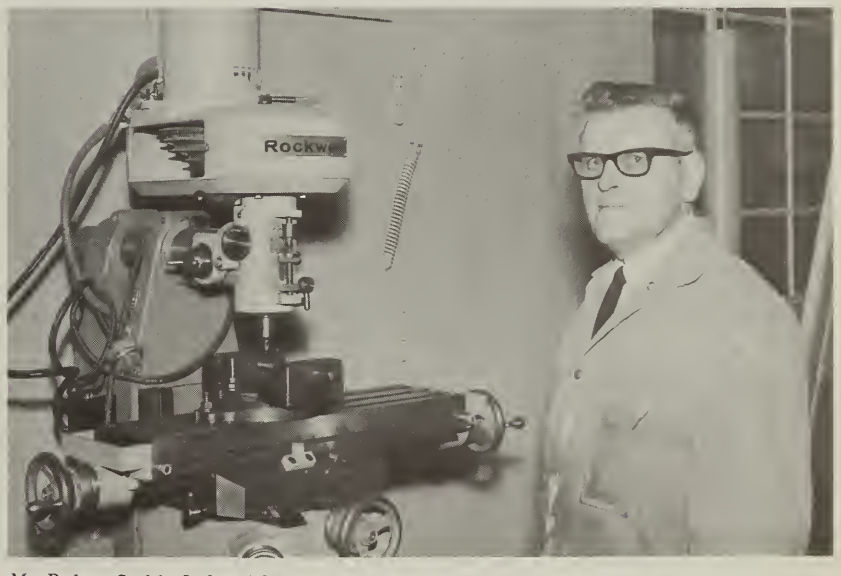

Mr. Robert Smith, *Industrial Arts*

Miss Louise Rothman, *English*

Mrs. Elizabeth Yacubian, *Foreign Languages*

seniors

F.S.
French
CLUB

Evans Spileos, *Class President*

Patricia Petitti, *Vice-President*

senior class officers

Linda Quintiliani, *Secretary*

Mr. Peter Chrisom, *Senior Class Advisor*

Denise Palmer, *Treasurer*

Janet B. Aaron

Richard Acciavatti

Denise A. Adams

JANET B. AARON — Jan
Activities: Junior Classical League; Future Teachers of America; Spanish Club; *Pony* Advertising Staff.
RICHARD ACCIAVATTI — Ricky
DENISE A. ADAMS — Dee
Activities: French Club 1; AFS 1; Girls Glee Club 1.
STEVEN P. ADAMS — Steve
ROBERT AHOLA — Bob
Activities: Hockey 1, 2, 3.
PAUL ALDOUPOLIS
SANDRA ALLSOPP — Sandy

Steven P. Adams

Robert Ahola

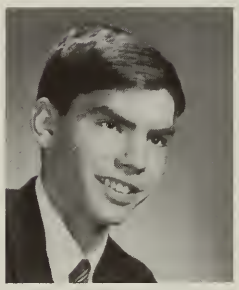
Paul Aldoupolis

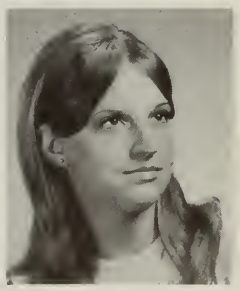
Sandra Allsopp

MELVIN ANTOINE — Mel
LARRY ANTONELLI
EDWARD M. ARNOLD — Ed
KAREN M. ARVIDSON
Activities: Future Homemakers; Future Business Leaders of America; Ski Club; Tennis Club; Q Club.
GERALDINE S. AUSTIN — Geri
ROBERT AUSTIN — Bob
Activities: Football 1, 2, 3.
CHRISTINE AVITABILE
KENNETH A. BACON — Kenny
Activities: Spanish Club.

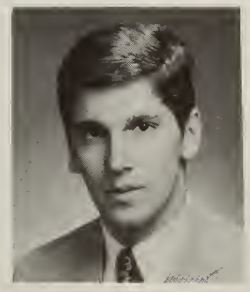
Larry Antonelli

Edward M. Arnold

Karen M. Arvidson

Geraldine S. Austin

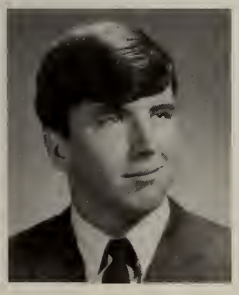
Robert Austin

Kenneth A. Bacon

"You gotta have heart . . ."

JANICE L. BALZARINI Jan
Activities: Spanish Club; Ski Club; Tennis Club.
CHARLES A. BARISANO Charlie
BERNADETTE A. BARNES Buzzy
Activities: Glee Club 1, 2; Art 2, 3; Drama 1, 2; Nurses Club 3; Tennis 1, 2, 3.
HENRY BARSELLA
DAVID BARWELL Dave
Activities: French Club; *Pony Express;* Westminsters.
CHARLES E. BATTISTA Charlie
Activities: Debating Club, President; AFS, Treasurer; French Club; Page and Stage; Concert Choir; *Pony Express.*
NANCY J. BATTISTA
Activities: National Honor Society, Treasurer; Future Teachers, Vice President 1, 2, 3; AFS 1, 2, 3; French Club 1, 2, 3; *Pony Express* Editorial Board.

Janice L. Balzarini

Bernadette A. Barnes

David Barwell

Charles E. Battista

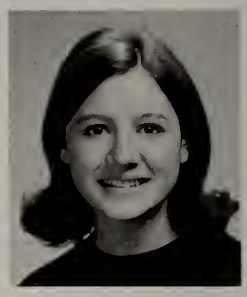
Nancy J. Battista

Joan M. Beagan

Brenda J. Bennett

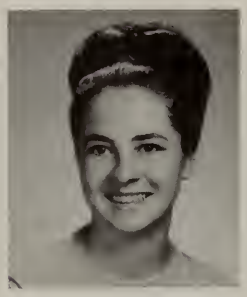
Karen Bennett

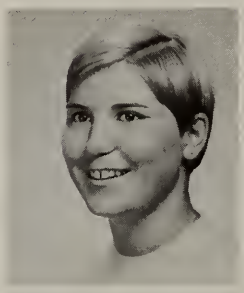
Stephanie Berlucchi

JOAN M. BEAGAN Beag
Activities: Q Club 1, 2, 3; Page and Stage 1, 2; Future Homemakers 1, 2; G.A.A. 1, 2.
BRENDA J. BENNETT Benny
Activities: QHS Band 1; Symphonic Band 1; G.A.A. 1, 2; Future Homemakers 2, 3.
KAREN BENNETT Benny
Activities: Future Homemakers of America 2; Science Club 1.
STEPHANIE BERLUCCHI Steph

RONALD BERMAN Ronnie
Activities: Symphonic Band; Tennis Team 3.
LINDA BERRY
MARY E. BERTRAND
LINDA J. BIALOWAS Lyn
Activities: Future Nurses Club 1, 2, 3; Girls Glee Club 1.
MICHAEL BILLINGS
BRUCE E. BILONI
Activities: *Goldenrod* Business Staff 3.

Ronald Berman

Mary E. Bertrand

Linda J. Bialowas

Bruce E. Biloni

George C. Bini

Michelle Ann Bini

Barbara Bishop

Michael Bissanti

. . . Your friendly zookeeper and animal trainer . . .

GEORGE C. BINI
MICHELLE ANN BINI Mikki
Activities: Q Club Historian 1, 2, 3; Ski Club; G.A.A. 1, 2, 3; Spanish Club 3; *Goldenrod* 3.
BARBARA BISHOP
Activities: Q Club 1, 2, 3; French Club 1, 2; *Goldenrod* 3; National Honor Society.

MICHAEL BISSANTI Mike
Activities: Spanish Club 1; Key Club 2, 3; National Honor Society 1, 2, 3.
GARY BJORK
LINDA BLAKE
Activities: Q Club 1, 2; Spanish Club V.P.
FRANCES E. BLANCHARD Frannie
Activities: French Club; AFS; *Pony Express;* President, Westminsters; National Honor Society; Art Club.
JOHN BLASER
Activities: Football 2, 3; Baseball 2, 3.
IRENE BLIGHT
WILLIAM BLOOMER
Activities: Cross Country; Winter Track; Spring Track.

Linda Blake

Frances E. Blanchard

John Blaser

Irene Blight

William Bloomer

James Boddie

Diane Bogle

John A. Bonfiglioli

Elaine M. Bonomi

JAMES BODDIE Jimmy
Activities: Mixed Glee Club 1, 2, 3; Male Glee Club 2, 3.
DIANE BOGLE Di
Activities: Q Club; Future Homemakers; *Pony Express.*
JOHN A. BONFIGLIOLI Bongo
Activities: Football 1, 2, 3; Winter Track 1, 2.
ELAINE M. BONOMI
Activities: Spanish Club 1, 2, 3; *Pony Express* 3; AFS 1, 2, 3; Q Club 1, 2, 3; Future Nurses Club 3.

Tiger Paws.

Dennis J. Bowen

Marion Elaine Bower

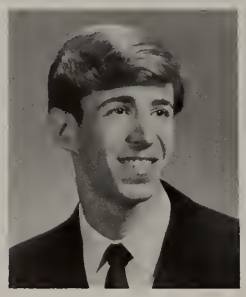

Donald E. Boyle

Arlene Brahm

DENNIS J. BOWEN
Activities: Football 1, 2, 3; Track 2; Library Staff.
MARION ELAINE BOWER — Lanie
Activities: Q Club; Golf Club.
DONALD E. BOYLE
ARLENE BRAHM
Activities: French Club 1, 2, 3; AFS 2, 3; *Pony Express* 1, 2; Westminsters 3.
JANICE R. BRAHM — Twiggy
Activities: French Club; AFS; Westminsters Club.
KAREN M. BREEN
Activities: Future Homemakers 1; Q Club 2, 3.
JOYCE M. BROOKS
CLAUDIA BROOME — Claud
GERALD BROSSMAN

Janice R. Brahm

Karen M. Breen

Joyce M. Brooks

Claudia Broome

Ann E. Brow

Denise A. Brunet

ANN E. BROW
DENISE A. BRUNET — Dennie
Activities: French Club; Future Nurses Club; Glee Club; Library Staff.
BARBARA J. BRUNNER — Barbie
Activities: French Club; Science Club; Art Club; Glee Club.
THOMAS BUCHAN — Buck
PAUL BUCUVALAS — Bucci
Activities: Q Club.

Barbara J. Brunner

Thomas Buchan

Paul Bucuvalas

Peter G. Bucuvalas

Kathleen A. Buonopane

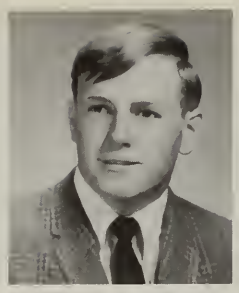
Gerald A. Burns

PETER G. BUCUVALAS Bouky
Activities: Football 1, 2, 3; Track 1, 2, 3; Page and Stage 3; National Honor Society 3.
KATHLEEN A. BUONOPANE Kathy
Activities: National Honor Society 2, 3; *Goldenrod* Business Staff 3.
GERALD A. BURNS Sandy
Activities: Football 1, 2, 3; Page and Stage 3; Ski Club 3.
JOHN BURROWS
Activities: Football 1, 2, 3; French Club 2, 3.
RODERICK BURROWS Rod
Activities: Football, Captain 1, 2, 3; Student Council 1, 2, 3; Male Glee Club.
KAREN A. CALAPA
Activities: Q Club 1; Ski Club 2, 3; Spanish Club 3.

John Burrows

Roderick Burrows

Karen A. Calapa

Kathleen F. Callahan

KATHLEEN F. CALLAHAN Kathy
Activities: Q Club; G.A.A.; Cheerleading.
VALERIE T. CAMBRIA Val
Activities: Ski Club.
JANICE A. CAMERON Jan
JOHN CAMERON
DOROTHY CAMPBELL Dorry
Activities: Basketball; Future Homemakers; G.A.A.
EDWARD J. CAPPADONA Al
DEBORAH A. CAPPOLA Debbie
Activities: Tennis.

Valerie T. Cambria

Janice A. Cameron

John Cameron

Dorothy Campbell

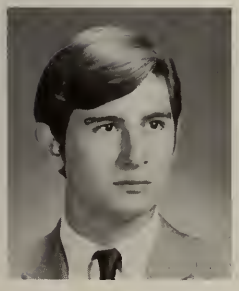
Edward J. Cappadona

Deborah A. Cappola

"Spiro? I thought it was Zero."

. . . And the beat goes on . . .

Joseph F. Carini

Patricia A. Carloni

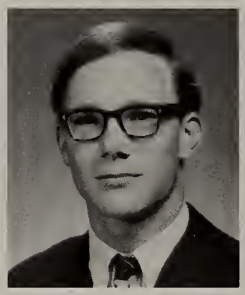

Gilbert W. Carnathan

Stephen P. Carrera

Bonnie J. Casely

James S. Cedrone

Stephen M. Chabot

Paul G. Chella

Paul Chenette

JOSEPH F. CARINI — Ozie
PATRICIA A. CARLONI — Trisha
Activities: *Pony Express;* Q Club; G.A.A.; French Club.
WILLIAM CARLSON
GILBERT W. CARNATHAN — Chip
Activities: Audio Visual Club 2, 3; National Honor Society 2, 3; Page and Stage 3.
STEPHEN P. CARRERA — Gildo
Activities: Football 1, 2, 3; Baseball 1, 2, 3; Latin Club 1, 2; Library Staff 1, 2, 3; Winter Track 2.
BONNIE J. CASELY — Bon
JAMES S. CEDRONE

STEPHEN M. CHABOT — Shaybo
Activities: Debating Team.
PAUL G. CHELLA
DAVID CHENETTE — Dave
PAUL CHENETTE
RICHARD CHENEY — Rick
Activities: Band 1, 2, 3; French Club 1, 2.
GAIL F. CHILENSKI
Activities: AFS President 1, 2, 3; National Honor Society 2, 3; *Pony Express* 1, 3; *Goldenrod* Literary Staff 3; Future Teachers 1, 2, 3.
ALBERT J. CINCOTTA
ELLEN CLARK — Clarkie
Activities: Q Club 3; Powder Puff Football.
JOANNE CLAUSS — Jo
Activities: Future Teachers of America; French Club; Page and Stage.

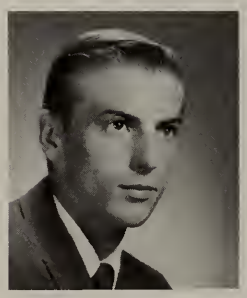

Richard Cheney

Gail F. Chilenski

Ellen Clark

Joanne Clauss

Debra Clem

Judith Clifford

David Cohen

Daniel Coleman

Janice Coletti

DEBRA CLEM — Debby
Activities: Future Homemakers 1, 2, 3; Q Club 1, 2; Ski Club 3.

JUDITH CLIFFORD — Jude
Activities: Q Club 1, 2; *Pony Express* 1, 2.

JOHN COGSWELL

DAVID COHEN — Face
Activities: Soccer 1; AFS.

DANIEL COLEMAN — Dan
Activities: Junior Classical League 1; Science Club 1, 2; National Honor Society 2; AFS 3.

JANICE COLETTI — Jan
Activities: Library Staff; *Pony Express.*

JOSEPH M. COLLINS — Duck, Stinger
Activities: Cross Country 1; Spring Track 1, 3; Mixed Glee Club 1, 2, 3.

RICHARD J. COLLINS — Dick
Activities: Basketball 1.

WILLIAM COMEAU — Bill

DONALD W. COMIS — Don
Activities: Page and Stage 1, 2.

ANITA COMOLETTI — Nita
Activities: Concert Choir 1, 2, 3; Spanish Club 2, 3; Page and Stage 3; Q Club 1, 2; GAA 2; National Honor Society 1, 2.

STEVEN CONNOLLY — Steve
Activities: Prom Committee; Vocational-Technical, Senior Class Vice-President.

KATHLEEN CONNOR — Kathy
Activities: Future Homemakers; Q Club; Page and Stage.

DANIELLE CONNORS

KAREN L. CONNORS

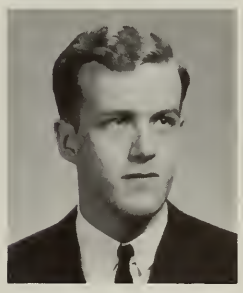
Richard J. Collins

William Comeau

Donald W. Comis

Anita Comoletti

Steven Connolly

Kathleen Connor

Danielle Connors

Karen L. Connors

"Boy, if only I were out there, I'd show 'em."

REGINA CONRAN
CATHERINE CONSOLAZIO — Cathy
PAUL J. CONTI — Bow
Activities: *Goldenrod* Business Staff 3.
DAVID CONWAY
Activities: Football 1, 2, 3; Baseball 1, 2, 3; Basketball 1, 2, 3; Page and Stage; Key Club; Spanish Club; Library Staff.
WILLIAM CONWAY
MARCIA E. COOK — Cookie
Activities: French Club 1, 2, 3; AFS 2, 3; FTA 1; Q Club 1; *Pony Express* 3.
PATRICIA COOKE — Cookie
DAVID T. COOPER
GEORGE F. COOPER

Regina Conran

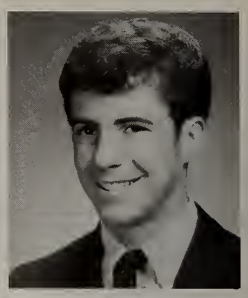
Paul J. Conti

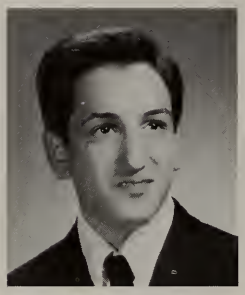
David Conway

William Conway

Marcia E. Cook

Patricia Cooke

Robert H. Corcoran

Nancy Corrieri

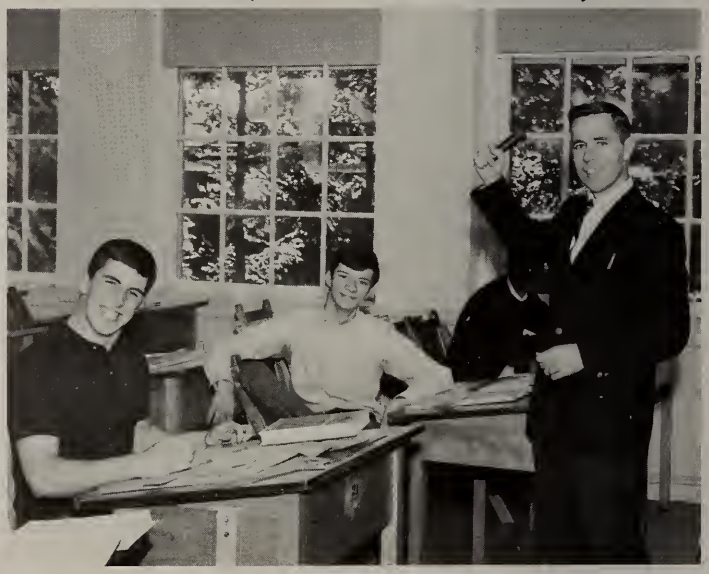
The right nuts to fit the bolt.

ROBERT H. CORCORAN — Cocky
Activities: Secretary Key Club; QHS Band; Male Glee Club; Concert Choir.
NANCY CORRIERI
Activities: Future Business Leaders of America; Art Club; Future Homemakers of America; Tennis; Golf.
HENRY R. COSTA — Russ
Activities: Basketball 1, 2, 3; Science Club 1; Cross Country 1; Ski Club 3; Key Club 3.
JAMES COSTA — Jimmy
ARLEEN E. COTONE
Activities: G.A.A. 1, 2; Library Staff 1, 2, 3; Future Nurses 1.
MARY COUGHLIN
JAMES COURTNEY
Activities: Spring Track.
ANGELINA M. CRISTIANI — Anne
Activities: Future Nurses; Q Club 1; Spanish Club 1.

Henry R. Costa

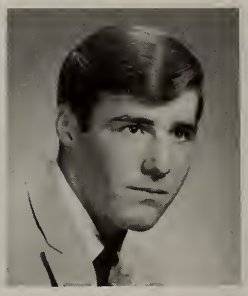
James Costa

Arlene E. Cotone

Mary Coughlin

Angelina M. Cristiani

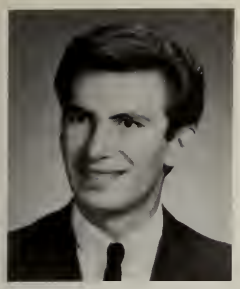
Umberto Cristina

John M. Croall

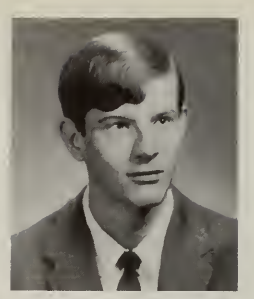
Patrick Croall

James Crowley

Lois Crowley

"Of course we didn't wall up Mr. Harrington in there!"

Joann Daly

Stephen Dalziel

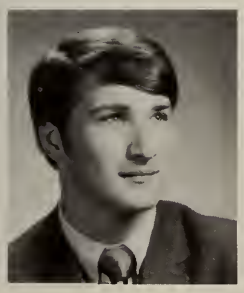
Roger Danner, Jr.

Alfred Darois

UMBERTO CRISTINA
JOHN M. CROALL — Jack
Activities: Debating Team.
PATRICK CROALL — Pat
JAMES CROWLEY — Jim
Activities: Ski Club 3; French Club 2; Science Club; Key Club 3.
LOIS CROWLEY — Lols
Activities: Art Club 1.
JAMES CUDDY
WILLIAM CURLEY
GERALD CURRY — Jerry
Activities: Football 1, 2, 3; Basketball 1, 2, 3; Baseball 1, 2, 3; Key Club 3; Hockey 1, 2, 3; Science Club.

Gerald Curry

Diane Curto

Beverly A. Cyr

Mary Ann Dalton

FREDERICK CURTIN
DIANE CURTO
Activities: Q Club 1, 2, 3; French Club 1; *Pony Express* 3; Art Club 3; FBLA 3; Ski Club 1; G.A.A. 1.
BEVERLY A. CYR — Bev
Activities: Junior Classical League 1, 2; Spanish Club 2, 3; *Goldenrod* 3; Concert Choir 1, 2, 3; National Honor Society 3.
MARY ANN DALTON
Activities: Q Club 1.
JOANN DALY
STEPHEN DALZIEL
ROGER DANNER JR.
ALFRED DAROIS — QM
Activities: National Honor Society; Soccer 1, 2, 3; Debating Team 3; Chess Club 3.
BRIAN DAVENPORT

"A football player is no good on the ground."

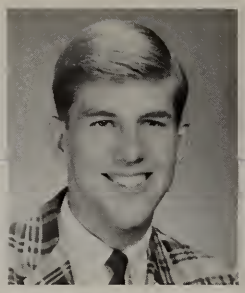

Arvard Davidson

Jewel Davis

Kevin B. Davis

Patricia Davis

Stephen C. Day

Frances Dean

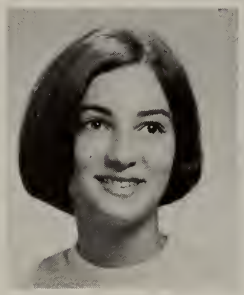

Ruth De Cristofaro

Donna De Grassie

Gerard A. Delcourt

AVARD DAVIDSON
JEWEL DAVIS
Activities: French Club 1, 2, 3; AFS 1, 2, 3; National Honor Society 2, 3; *Pony Express* 1, 2, 3; Page and Stage 1, 2, 3.
KEVIN B. DAVIS — Mouse
Activities: Spanish Club 1; Baseball 3; Track 3.
PATRICIA DAVIS — Penny
Activities: Page and Stage 2.
STEPHEN C. DAY
Activities: President, Executive Council VICA 3; Representative to VICA 1, 2; Security Council 3.
FRANCES DEAN — Frannie
Activities: National Honor Society; Cheerleading 2, 3; Debating Team 2, 3; Football 2, 3.

RUTH DE CRISTOFARO — Ruthie
Activities: Q Club 1; Future Homemakers 3; Spanish Club 1; G.A.A. 1, 2, 3; Concert Choir 1, 2.
DONNA DE GRASSIE
Activities: Q Club 1, 2, 3; Senior Class 3; Prom Committee; Junior Class Activities Committee.
GERARD A. DELCOURT
MICHAEL R. DEL GRECO — Mike
Activities: Soccer 1, 2, 3; *Goldenrod* Business Staff 3; Future Business Leaders of America 3.
JANE DELLA BARBA — Jane
Activities: Q Club 1, 2, 3; G.A.A. 2, 3; Page and Stage 3; Spanish Club 1; *Goldenrod* 3.
MICHAEL DELLA BARBA — Mike
Activities: Football 2, 3; French Club 2, 3; National Honor Society.
DENISE DELLONGO — Denny
Activities: Q Club 1.

Michael R. Del Greco

Jane Della Barba

Michael Della Barba

Denise Dellongo

Linda Delorey

Charles Delpidio

Lucia Del Rosso

Dana De Luca

LINDA DELOREY
CHARLES DELPIDIO
LUCIA DEL ROSSO
Activities: French Club 1; Future Business Leaders of America 2.
DANA DE LUCA
Activities: Chess Club; Science Club; French Club.
ANGELA DEL VECCHIO
Activities: Junior Classical League 1, 2; National Honors Society 2, 3; Future Nurses Club 1, 2, 3; G.A.A. 1, 2, 3.
LINDA DE MAGGIO
Activities: Baton Squad 1; Band 1, 2; Science Club 1; French Club 2; Page and Stage 3; Tennis 3; Mixed Glee Club 2, 3.
JOHN DENNEHY — Jack
Activities: National Honor Society; Soccer 1, 2, 3; Science Club 2; Male Glee Club 2, 3.
MICHAEL DESMOND — Chef

Angela Del Vecchio

Linda De Maggio

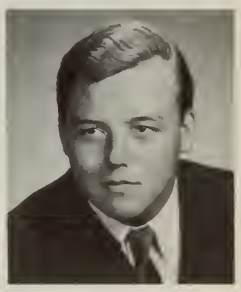
John Dennehy

GAIL DE THOMASO
JOSEPH DEVER — Joe
NICHOLAS F. DE VINCENTIS
DONNA R. DE YULUS
Activities: Future Nurses Club 3.
ALFRED J. DIACK — Jack
Activities: Soccer 1.
BARBARA DI BONA

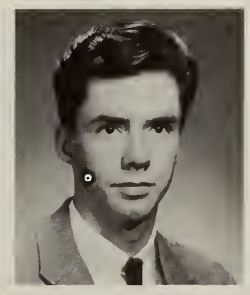
Michael Desmond

Gail De Thomaso

Joseph Dever

Nicholas F. De Vincentis

Donna R. De Yulus

Alfred J. Diack

"I'm so mad I could spit."

PAUL DI BONA
RONALD DI BONA Ron
PAUL DI CENSO
Activities: Art 1, 2, 3; Spanish Club 3; Science Club 1; Page and Stage 3.
JOAN DI FEDERICO
Activities: Q Club 3; French Club 1; G.A.A. 1; Future Business Leaders of America 1.
CLAUDIA DI GIUSTO
Activities: *Goldenrod* 3; Future Nurses Club 1, 2, 3; Spanish Club 2.
MARIO DI GREGORIO
Activities: Page and Stage.
PATRICIA DI MONTE Pat
Activities: Q Club 1; Art Club 3; Future Homemakers 3.

Paul Di Bona

Ronald Di Bona

Paul Di Censo

Joan Di Federico

Claudia Di Giusto

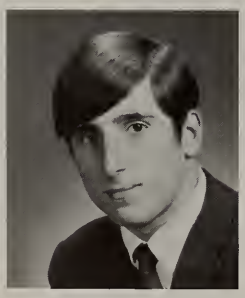
Mario Di Gregorio

LINDA M. DI PERRI Lindy
Activities: Future Homemakers 2; Volleyball 2; Future Teachers 1.
DONNA DI SALVIO
Activities: Q Club 1, 3.
FLORA DI TOCCO
SUSANNE DOHERTY Sue
Activities: Girls Glee Club 1; Q Club 1.
ROBERT DONALD Bob
Activities: Soccer; Baseball.
KAREN DONOVAN
Activities: Q Club 1, 2, 3; Senior Class Prom Committee 3; G.A.A. 1, 2, 3.

Patricia Di Monte

Linda M. Di Perri

Donna Di Salvio

"Would you believe–e–e . . .?"

Flora Di Tocco

Susanne Doherty

Robert Donald

Karen Donovan

Maureen T. Downing

Elaine Driscoll

Joseph P. Driscoll

Paul Duff

MAUREEN T. DOWNING — Moe
JAMES K. DOYLE — Jimmy
ELAINE DRISCOLL — Clem
Activities: Page and Stage 2, 3; Q Club 1, 2, 3; Student Council 1; G.A.A. 2, 3.
JOSEPH P. DRISCOLL — Joe
Activities: Football 1, 2; Baseball 1, 3.
PAUL DUFF — Dappa
Activities: Baseball 1, 2, 3; Basketball 1; Cross Country 3; Page and Stage 2, 3; Senior Class Prom Committee.
NANCY DUFFY — Nanc
Activities: Art Club.
JEANNE DUNNE — Toby
Activities: Chess Club; Science Club; French Club; Latin Club.

Maybe she'll believe the pass . . .

Nancy Duffy

Jeanne Dunne

Steven E. Eichbaum

Luigi Eleuteri

Lynn Eramo

Deborah Erickson

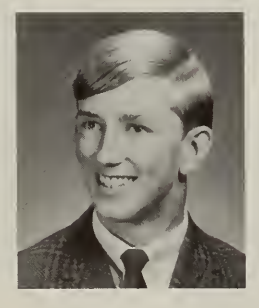

Kenneth Erickson

David Esau

Donna Esau

STEVEN EICHBAUM — Coffee
LUIGI ELEUTERI — Lou
Activities: Basketball 1, 2, 3.
ERNEST ELLIOTT — Ernie
Activities: Baseball; Track.
LYNN ERAMO
Activities: Q Club 1, 2, 3; Latin Club 1, 2, 3; G.A.A. 1.
DEBORAH ERICKSON — Debbie
Activities: Q Club 1, 2, 3; G.A.A. 1; Homeroom Representative 2; Activities Committee 2; Prom Committee 3.
KENNETH ERICKSON — Kenny
Activities: Golf 1, 2, 3.
DAVID ESAU — Dave
Activities: Hockey 1, 2, 3; Cross Country 2, 3.
DONNA ESAU — Donna
Activities: Art Club.

JOAN EVERETT — Joannie
Activities: Library Staff, President.
KAREN M. FABRIZIO — Nefi
Activities: *Pony Express* 3; Q Club 1.
SANDRA FABRIZIO — Sandy
Activities: A.F.S. 2, 3; Spanish Club.
ROBERT FANNING — Bob
Activities: Latin Club 1, 2, 3; French Club 2, 3; National Honor Society 2, 3; Key Club 3.
MARY FARMER
Activities: French Club; A.F.S; Q Club; FBLA.
GEORGE FAY — Jud
Activities: *Goldenrod* Business Staff 3; Basketball.

Joan Everett

Karen M. Fabrizio

Sandra Fabrizio

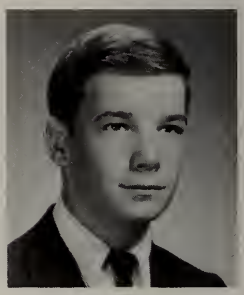
Robert Fanning

Mary Farmer

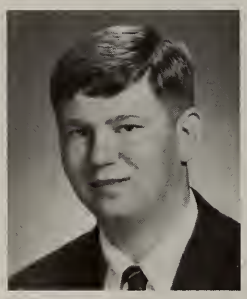
George Fay

Leo Finn

Christine Finnegan

PAUL J. FILES
DONNA M. FINK
LEO FINN — Jay
Activities: Track; Gymnastics; Rifle Club 1.
CHRISTINE FINNEGAN — Chris
Activities: Vice President, Debating Club 2, 3; Q Club 1, 2, 3; French Club 1, 2, 3; Page and Stage 2, 3; AFS 1, 2, 3; FTA 2, 3.

JOSEPH FINNERAN — Fire
Activities: Football 1, 2, 3; Basketball 1, 2, 3; Baseball 1, 2, 3; Track 1, 2, 3; Cross Country 1, 2; Key Club 2, 3; Q Club 3.
STEVEN FISHMAN — Steve
Activities: French Club 1, 2, 3; Science Club 1; AFS 2, 3; *Pony Staff* 2, 3; Westminsters 3, Vice President.
DAVID FLAHERTY — Dave
Activities: Hockey 1, 2, 3; Spanish Club 3.
EDWARD FLAHERTY — Ed
Activities: Track; French Club.
JANET L. FLOYD — Jan
Activities: Ski Club; AFS.

Joseph Finneran

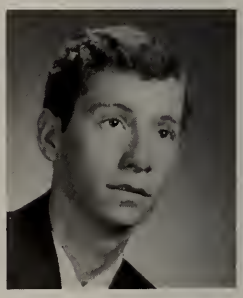
Steven Fishman

David Flaherty

Edward Flaherty

Janet L. Floyd

Susan T. Flynn

Stephen J. Folino

Michael D. Fontaine

Paul Ford

SUSAN T. FLYNN Sue
Activities: Q Club.
STEPHEN J. FOLINO Steve
Activities: Football 3; Senior Prom Committee; Ski Club.
MICHAEL D. FONTAINE Mike
Activities: Band; French Club; National Honor Society.
PAUL FORD Paul
GEORGE A. FORNASARO
Activities: Varsity Baseball.
JACQUALINE B' FOSCHIA Jackie
Activities: Q Club 3.
STEPHEN R. FOWLES Steve
Activities: *Goldenrod* Business Staff; Science Club 1.
RICHARD FOYE Egg
SHEILA A. FRAZIER Saf
Activities: Westminsters.

KATHLEEN FULLERTON
GAIL FURTADO
Activities: G.A.A. 1, 2, 3; Q Club 1; Cheerleading 2, 3; *Pony Express* 3; Ski Club 2.
SUSAN A. GACICIA
Activities: Treasurer, French Club 2, 3; Student Council Delegate 3; AFS 1, 3; G.A.A. 2; co-head Cheerleader 2, 3; Senior Activities Committee; Senior Prom Committee.
THOMAS GALGANA
DAVID GALLIGAN
JUDITH L. GALLINARO Judy
Activities: Junior Classical League 2, 3; Future Nurses 2, 3; Band 2, 3; Symphonic Band 2, 3; Health Service Assistant 3.
NANCY GALLO Nancy
Activities: Ski Club; Spanish Club.

Jacqualine B. Foschia

Stephen R. Fowles

Richard Foye

Sheila A. Frazier

Gail Furtado

Susan A. Gacicia

David Galligan

Judith L. Gallinaro

Nancy Gallo

"It's not so bad if you don't look."

Excedrin headache #302.

Paul Gardiner

Donna M. Gavin

Joanne M. Gaziano

Rosemarie A. Gentile

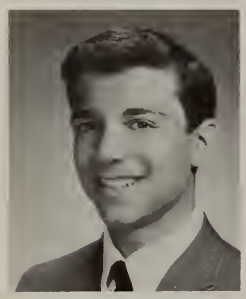

Gerald M. Giacobbe

Guy Giannandrea

Linda M. Gibbons

Susan Gibbons

Nancy A. Gioncardi

PAUL GARDINER
DONNA M. GAVIN
JOANNE M. GAZIANO
Activities: Latin Club 3; Q Club 1; G.A.A. 2; *Pony Express* 3.
JOYCE GEDDES
Activities: Q Club; *Pony Express* 2; Nurses Club; Latin Club.
ROSEMARIE A. GENTILE — Rosie
Activities: Q Club 1, 2, 3; Baton Squad 1; G.A.A. 1; *Goldenrod* 3; Future Nurses 3.
GERALD M. GIACOBBE — Jake
GUY GIANNANDREA
Activities: Soccer.
LINDA M. GIBBONS — Turk
Activities: Prom Committee 3; *Goldenrod* 3; Q Club 1, 2, 3; G.A.A. 1, 2, 3.

SUSAN GIBBONS — Gibb
Activities: Junior Class Activities 2; G.A.A. 1, 2, 3; Q Club 1, 2, 3.
BRYAN E. GILLIS
NANCY A. GIONCARDI
VICTORIA A. GIOVANNINI — Vickie
Activities: Chorus 1, 2; F.H.A.
MARTHA GLEESON — Margie
Activities: French Club 2.
MARY ANN GOLDRICK — Mia
Activities: Q Club; Future Homemaker; Art Club; FBLA.
SUZANNE L. GOODSTADT
Activities: Art Club; *Pony Express;* Q Club; Library Staff; French Club.
FRANK J. GORRY, JR. — Mike
JOANNE L. GOULD
Activities: FBLA 2.

Victoria A. Giovannini

Martha Gleeson

Suzanne L. Goodstadt

Joanne L. Gould

Robert Grady

Christine A. Graham

Donald Gramazio

John Grazioso

ROBERT GRADY Bob
Activities: French Club 1, 2, 3; AFS 2; Westminsters 2, 3; *Pony Express* 2; Glee Club 1, 2, 3; Concert Choir 2, 3.
CHRISTINE A. GRAHAM Grey
Activities: Ski Club; Spanish Club.
NANCY GRAHAM
DONALD GRAMAZIO
JEAN GRAYKEN Jeannie
Activities: Band.

JOHN GRAZIOSO Gio
Activities: Library Staff.
STEPHEN GREEN Steve
Activities: Radio Club; Computer Club; Photography Club; Student Council; VICA.
DAVID GRENHAM
GARY GRENIER

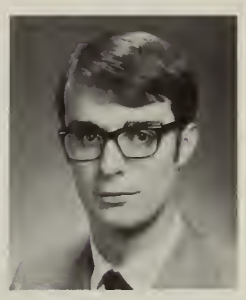
Stephen Green

David Grenham

Gary Grenier

Barbara Griffin

Patrick Grimes

Gary Grossman

Donna M. Groves

John Hacunda

Dennis Halloran

BARBARA GRIFFIN Barb
Activities: AFS; French Club; Ski Club; Future Nurses.
PATRICK GRIMES Pat
Activities: Football 1, 2, 3; Track 2; Basketball 1, 2, 3.
GARY GROSSMAN
Activities: Junior Classical League; Science Club.
DONNA M. GROVES
Activities: French Club 1, 2; Q Club 1, 2, 3; FBLA 2.
JOHN HACUNDA
Activities: Science Club 2; Soccer 1, 3; Math Club 2, 3; Key Club 2, 3; Baseball 1, 2.
DENNIS HALLORAN

DAVID HALLSEN
Activities: French Club 2, 3; Football 2.
ROBERT HANDSCHIEGL — Hud
Activities: Football 1, 2, 3; AFS; NHS; Basketball 1, 2, 3.
KATHLEEN HARVESTER — Kathy
Activities: Glee Club 1, 2; Future Business Leaders 1, 3; Q Club 3.
KENNETH HASKELL — Ken
Activities: Spring Track; Science Club; AFS; Student Council.
SANDRA HASKINS — Sandi
MARY HASTINGS
Activities: French Club 2; Art Club 3.
DAVID HATHAWAY — Dave
Activities: Football 1; Basketball 2.
SHIRLEY HAWES

David Hallsen

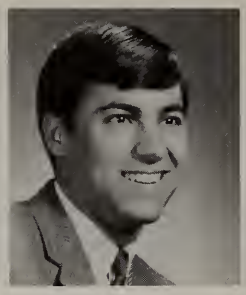
Robert Handschiegl

Kathleen Harvester

Kenneth Haskell

Sandra Haskins

Mary Hastings

Shirley Hawes

Kathleen Haynes

Catherine Healy

KATHLEEN HAYNES — Kathy
Activities: FBC; Golf Club.
CATHERINE HEALY — Cathy
Activities: Tennis Club.
JOSEPH HEALY — Joe
PAUL HEALY
Activities: *Goldenrod* Business Staff 3.
LYNNE HELEOTIS — Lynnie
Activities: French Club 2, 3; Art Club 3.
PRESCOTT HENDERSON
LAWRENCE HENNESSY

"All right Pattie–No cheating on your soccer test!"

Joseph Healy

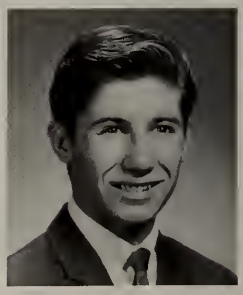
Paul Healy

Lynne Heleotis

Lawrence Hennessy

Janice Herlihy

Alice Higgins

Jeffrey L. Hill

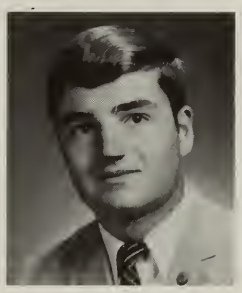
Dennis Hines

JANICE HERLIHY
Activities: *Pony Express;* Student Council; Latin Club; Girls Glee Club; Ski Club; Q Club; G.A.A.; National Honor Society.
ALICE HIGGINS
Activities: Spanish Club; Q Club; G.A.A.; Girls Glee Club.
JEFFREY L. HILL — Jeff
DENNIS HINES
Activities: Football 1, 2, 3; Rifle Team 1, 2, 3; Key Club 2, 3; Junior Classical League 2, 3; Track 3; Volleyball 1, 2, 3.
GARY HITE
Activities: Stage Band 1, 2; Science Club 1, 3; Symphonic Band 1, 3; Orchestra 3; Chess Club 1, 3.

Gary Hite

Thomas F. Hoar

THOMAS F. HOAR
JOSEPH L. HOGAN
DIANNE HOLLAND
Activities: Ski Club 3; Golf Club 3; Q Club 3; G.A.A.; Baton Squad 1.
CAROL J. HOLMAN
Activities: AFS 1; G.A.A. 1; French Club 1, 2; Page and Stage 2, 3.

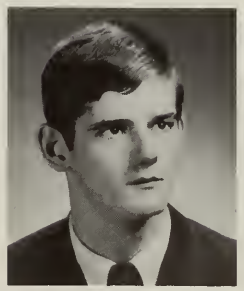
Joseph L. Hogan

Dianne Holland

Carol J. Holman

Robert W. Hookway

John W. Houghton

CHARLES HOLMES
Activities: Basketball 1, 2, 3.
ROBERT W. HOOKWAY — Bob
JOHN W. HOUGHTON — John
FRED HOWARD — Fred
Activities: Football 1, 2, 3; Track 3.
JEFFREY HUGHES — Jeff
Activities: Student Council 1; Treasurer, Student Council, President 3; National Honor Society, Vice President 3; Key Club 2, 3; Spanish Club 2; QHS; Stage Band 1, 2, 3.
EDWARD HUTCHINS — Hutch
Activities: Baseball.

Fred Howard

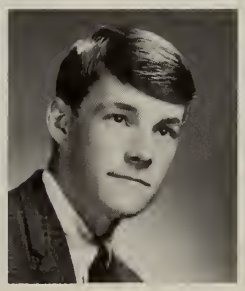
Jeffrey Hughes

Edward Hutchins

RICHARD F. HYNES
Activities: Track 1, 2; Captain, Track 3.
FRANK IACOVINO
Activities: Latin Club; Track.
DOROTHY IENELLO Dotti
Activities: Q Club 1; Page and Stage 3; Future Homemakers 3.
DENISE M. INGEGNERI
Activities: Student Council, Secretary 3, 4; NHS, Secretary 3, 4; FTA, Treasurer 3, 4; French Club 2, 3.
JEFFREY J. ISAACSON Jeff
Activities: Soccer 1, 2; French Club 1, 2, 3; Key Club 2, 3; Math Club 1, 2, 3; National Honor Society 2.
STEVEN A. JACOBS Steve
Activities: Junior Classical League 1; Key Club 3.
DAVID R. JAFFE
Activities: Debating Team 1, 3; Library Staff 1, 3; Rifle Club 2, 3; Science Club 1, 3; Tennis 2, 3.

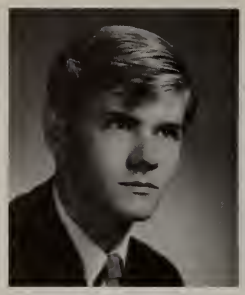
Richard F. Hynes

Frank Iacovino

Dorothy Ienello

Denise M. Ingegneri

Jeffrey J. Isaacson

Steven A. Jacobs

David R. Jaffe

Elizabeth J. Jakins

Harold B. Jaspon

ELIZABETH J. JAKINS Betty
Activities: G.A.A. 1, 2, 3; Q Club 3; FHA 1, 2.
HAROLD B. JASPON
Activities: Male Glee Club 1, 3; Choir 3.
BETTY L. JOHN Boop
Activities: French Club 1, 2, 3; Q Club 1; FTA 3; *Pony Express* 1, 3; Page and Stage, President 2, 3.
PETER JOHNDROW Pete
KENNETH W. JOHNSON Jug
Activities: Choir 2, 3; Male Glee Club 1, 2, 3; Mixed Glee Club 1, 2, 3; French Club; AFS.
ROBERT E. JOHNSON Bob
Activities: Computer Club 3.

Betty L. John

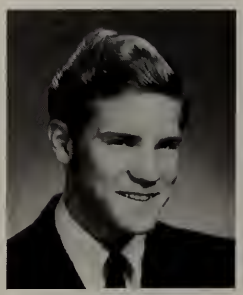
Peter Johndrow

Who says bookkeeping can't be fun—huh, Mike!

Kenneth W. Johnson

Robert E. Johnson

Shirley J. Johnson

David E. Jones

Free popcorn.

Paul M. Kaplan

Darlene M. Kaplinger

SHIRLEY J. JOHNSON
DAVID JOHNSTON
DAVID E. JONES — Dave
Activities: Soccer; Tennis; Art Club, President; National Honor Society; Page and Stage.
PAUL M. KAPLAN — Kap
Activities: French Club 1, 3; Junior Classical League 1; Soccer 1, 3; Baseball 1, 3; Basketball 1.
DARLENE M. KAPLINGER — Bunny
VIRGINIA M. KASPER — Babe
Activities: Q Club 2, 3; Page and Stage 3; Powder Puff Football 3; *Goldenrod* 3.
CHERYL A. KAUFMAN — Cher
Activities: Future Homemakers 2, 3; Spanish Club 3.

Virginia M. Kasper

Cheryl A. Kaufman

Dianne M. Kearney

Cheryl A. Keefe

Gary R. Keefe

Russell W. Keegan

Regina A. Kelly

William P. Kelly

Joseph A. Keniley

DIANNE M. KEARNEY
Activities: Future Nurses Club; Health Service; Art Club; Junior Classical League.
CHERYL A. KEEFE
Activities: National Honor Society.
GARY R. KEEFE
Activities: National Honor Society 1, 2; Glee Club; Football 1, 2; Hockey 1, 2.
RUSSELL W. KEEGAN
Activities: *Pony Express;* National Honor Society; Football 1, 2; 3; Hockey 1, 3.
REGINA A. KELLY
WILLIAM P. KELLY
Activities: Football 1, 2, 3; Track 2, 3; Junior Class Activities Committee; National Honor Society 2.
JOSEPH A. KENILEY — Sleepy

JOHN D. KENNEY Jack
Activities: Key Club 3.
RICHARD B. KENNEY Dick
Activities: Football 1, 2, 3; Basketball 1, 2, 3; Baseball 1, 2, 3; National Honors Society 2.
BARRY L. KILLIAN
CHRISTINE A. KINGSTON
Activities: Future Teachers Club; French Club; AFS Club.
ROBERT KINGSTON
DANA M. KIRBY Kirb
Activities: Football 1, 2, 3; Hockey 1, 2, 3; National Honor Society 1; Key Club; *Pony Express.*
DEBORAH KLEIMOLA

John D. Kenney

Richard B. Kenney

Barry L. Killian

Christine A. Kingston

Dana M. Kirby

Deborah Kleimola

Nancy E. Kneeland

Rose A. Kovacs

"Again?!?! Aw—come on!"

NANCY E. KNEELAND
ROSE A. KOVACS Rosy
Activities: Ski Club.
HOWARD L. KRAUSS
ARTHUR F. LA BRECQUE
Activities: Key Club; Football 1, 2; Track 1, 2; Jr. Class Activity Committee; *Pony Express.*
CHRISTINE LA COSTE Chris
Activities: Page and Stage 2, 3; *Goldenrod* 3; *Pony Express* 1, 2, 3; G.A.A. 1, 2.
JANET E. LA FAVRE
ANN M. LALOND
DAVID J. LANDRY

Arthur F. La Brecque

Christine La Coste

Janet E. La Favre

Ann M. Lalond

David J. Landry

John F. Langton

Marie A. La Sala

Howard League

Donna M. Leahy

Judy Learner

"They just let Coach Mosher loose!"

Barry Leth

Karen E. Leth

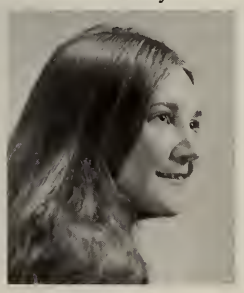
Deborah A. Leuchte

Donald F. Levangie

JOHN F. LANGTON
Activities: Cross Country 1, 2, 3; Basketball 1, 2, 3; Baseball 1, 2, 3; *Pony Express* 1, 2, 3; Latin Club 1, 2, 3; Science Club 2.
MARIE A. LA SALA
Activities: Future Nurses; Future Homemakers; Latin Club.
KAREN E. LAUKKANEN
Activities: French Club; Concert Choir.
HOWARD LEAGUE — Howie
Activities: Future Teachers of America, President; National Honor Society; Advisory Board; Key Club.
DONNA M. LEAHY
Activities: Q Club 1, 3; *Goldenrod* Business Staff 2; G.A.A. 1, 2, 3; National Honor Society 1; Tennis 2, 3; Latin Club 1, 2.
JUDY LEARNER
Activities: American Field Service; French Club, Secretary; Future Homemakers of America; National Honor Society.
DIANE M. LEE — Dee Dee
STEPHANIE LEGATOS
Activities: Page and Stage.

Stephanie Legatos

Adelle E. Leiblein

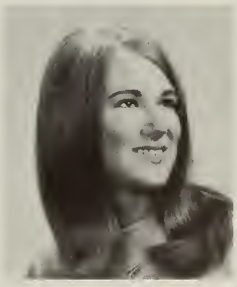
Susan Lemieux

Ernestine M. Leone

KATHLEEN LEHANE
ADELLE E. LEIBLEIN — Littum
Activities: Art Club 1, 2; Ski Club 1, 2; Spanish Club 1, 2, 3; AFS 1.
SUSAN LEMIEUX
Activities: Future Homemakers 1, 2, 3; G.A.A. 1, 2, 3; AFS 1; Cheering; Girls Basketball 1, 2, 3; Q Club.
ERNESTINE M. LEONE — Tina
Activities: Q Club 1.
BARRY LETH
KAREN E. LETH
DEBORAH A. LEUCHTE — Debbie
DONALD F. LEVANGIE — Don

FRED H. LEVINE — Herman
CARL H. LINDGREN — Link
Activities: Varsity Baseball 2, 3; Football 1; Basketball 2, 3.
CHRISTINE L. LINDGREN — Chris
Activities: Concert Choir 1, 3; *Pony Express* 2, 3; Rifle Club 2, 3; Golf 3; *Goldenrod* 3.
NANCY LITTLER
Activities: Q Club 1; French Club 1; AFS 2, 3; Future Homemakers 2, 3; Future Nurses 3; Page and Stage 2, 3; *Pony Express* 2, 3.
PAUL T. LOMANNO
Activities: Rifle Club 1; Key Club 2, 3; English Bookroom, Manager 2, 3.
STEPHEN J. LO PORTO — Sam The Sham
CHRISTINE E. LORENZETTI — Chris
Activities: FBLA.
JOSEPH F. LOUIS — Joe
BARRY LUBAO — Surfer
CLIFFORD LUGGELLE

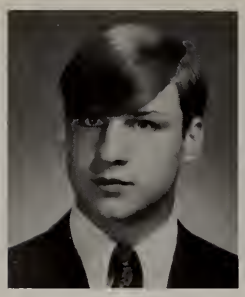
Fred H. Levine

Carl H. Lindgren

Christine L. Lindgren

Nancy Littler

Paul T. Lomanno

Stephen J. Lo Porto

Christine E. Lorenzetti

Barry Lubao

Douglas Luoma

DOUGLAS LUOMA — Doug
Activities: Football 1; Gymnastics.
STEPHEN MACALUSO
CATHERINE A. MAC DONALD — Cathy
GERALD D. MAC DONALD — Jerry
Activities: *Pony Express* 1; Art Club 1.
NEIL K. MAC DONALD
FRANK G. MAC DONNELL
DONALD MAC DOUGALL
LYNNE MAC FARLANE
Activities: New England Solo and Ensemble Festival; Spanish Club 2, 3; National Honor Society 1, 2, 3; *Goldenrod* 3.

"What do ya mean they won't come out?"

Stephen Macaluso

Catherine A. Mac Donald

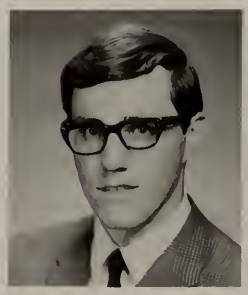
Frank G. MacDonnell

Lynne Mac Farlane

Fraser W. Mac Innes

Dennis J. Mack

James Mac Pherson

Marvin Madden

FRASER W. MAC INNES
DENNIS J. MACK Den
Activities: Basketball 2; Bookroom 1, 2, 3; Science Club 1.
JAMES MAC PHERSON Jim
Activities: Football 1; Page and Stage; Key Club 1; Math Club 2; Band 2; AFS 3; Science Club 3; Track 1.
MARVIN MADDEN Marv
KAREN M. MADSEN

Karen M. Madsen

Robert Mahoney

Richard J. Mainiero

ROBERT MAHONEY Muggs
RICHARD J. MAINIERO Suffer
Activities: Band; Debating Club; Math Club; Key Club; National Honor Society; Science Club.
THOMAS J. MALAMES
STEVEN MANN
Activities: Football 1.
JEAN H. MARANI
Activities: Latin Club 1, 2, 3; Future Nurses 1, 2; National Honor Society 1, 2, 3; *Pony Express* 3.

Thomas J. Malames

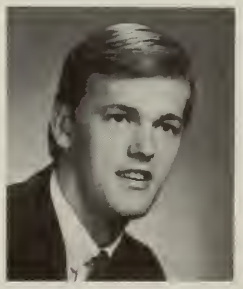
Steven Mann

Jean H. Marani

Paula J. Mariano

PAULA J. MARIANO
Activities: Q Club 1; Basketball 2.
DENNIS W. MARSH
CAMILE L. MASSEY
Activities: Future Homemakers 1, 2; Q Club 1; Page and Stage 3.
MARK A. MATHIESON
STEVEN W. MATTES
Activities: *Goldenrod* Business Staff 3; Football 1; Gymnastics; Ski Club.
MARY E. MAY
Activities: Q Club 1; FHA 1, 2, 3; Page and Stage 3.

Camile L. Massey

Steven W. Mattes

Mary E. May

WILLIAM K. MAYER — Chopper
SALLY MAYO — Sally
Activities: Future Nurses 2, 3; French Club 1, 2, 3; Science Club 1.
SUSAN MC AFEE — Sue
Activities: French Club 1.
JANE MC AULIFFE
BARBARA MC CARTHY — Barb
Activities: Spanish Club 1, 2, 3; Cheerleading 2, 3; Future Homemakers 2; Student Council 3; G.A.A. 1, 2, 3.

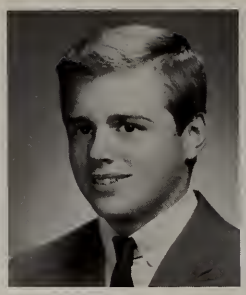
William K. Mayer

Sally Mayo

Susan Mc Afee

Jane Mc Auliffe

Barbara Mc Carthy

Janet Mc Conville

Patricia Mc Cormack

Virginia Mc Cormack

JANET MC CONVILLE
Activities: Baton Squad 1, 2; Future Nurses 1, 2, 3; Golf Club 3.
PATRICIA MC CORMACK — Patty
Activities: Future Nurses Club, President; Latin Club; Q Club.
VIRGINIA MC CORMACK — Ginnie
STEPHEN MC DEVITT — Mac
Activities: Football 1, 2, 3; Basketball 1, 2, 3; French Club 1, 2; Latin Club 1, 2; Prom Committee 2, 3; National Honor Society 2, 3.
BRIAN MC DONOUGH — Napoleon

Stephen Mc Devitt

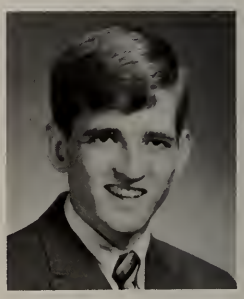
Brian Mc Donough

ROBERT L. MC GILLVRAY — Bob
Activities: Science Club 1, 2.
ROBERT MC GOVERN — Bob
FRANK MC GREGOR — Frank
Activities: Football 1, 2, 3; Winter Track 1, 2; National Honor Society 2, 3; French Club 1, 2.

Robert L. Mc Gillvray

Robert Mc Govern

Frank Mc Gregor

Lisa Mc Keen

Carole A. Mc Keon

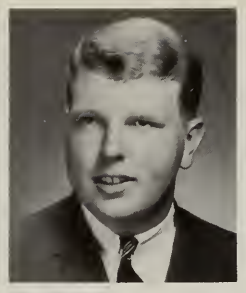
Paul Mc Laughlin

Robert Mc Lellan

Sandra Mc Leod

LISA MC KEEN
Activities: Q Club; Future Nurses Club 1.
CAROLE A. MC KEON
Activities: Q Club 1; FHA 1, 2, 3.
JOHN MC LAUGHLIN — Big Red
PAUL MC LAUGHLIN — 2¼
Activities: Bookroom 3; Spanish Club 1.
ROBERT MC LELLAN — Shrimp
Activities: Track; Science Club 2.
SANDRA MC LEOD — Sandy
Activities: American Field Service, Secretary; *Pony Express;* Ski Club; National Honor Society, President.
PATRICIA MC PHILOMY — Pat
Activities: Ski Club; Q Club.
MARK W. MC QUILLAN

Patricia Mc Philomy

David Meehan

DAVID MEEHAN — Dave
SHIRLEY MENARD
Activities: Band 1, 2.
DOREEN MENCHI
Activities: Latin Club 1, 2, 3; FTA 1, 2, 3; Q Club.
RONALD MENCONI — Hoagie
JOHN MEYER — Ted
Activities: Football 1, 2, 3; Baseball 1, 2, 3; Latin Club 2, 3; National Honor Society 2, 3; Spanish Club; Prom Committee 2, 3.
HELEN MICHAELIDES
Activities: Future Homemakers; French Club; Sophomore Girls Glee Club.
BEVERLY A. MIGNOSA

Shirley Menard

Doreen Menchi

Ronald Menconi

John Meyer

Helen Michaelides

Beverly A. Mignosa

Veeerrrrry interresting.

FORREST J. MILKOWSKI
Activities: QHS Band; Mixed Glee Club; Male Glee Club.
SYLVIA I. MILOSEVICS Sil
Activities: Concert Choir 2, 3; FNA; Girls Glee Club 1.
NANCY MOBERG
JOHN MOLLA Mug
Activities: Football 1, 2, 3; Winter Track 1, 2; Spring Track 1, 2; Jr. Activities Committee; Senior Prom Committee; National Honor Society 1, 2.
PHILLIP MOLLOY
Activities: Tennis 1, 2, 3; Rifle Club 2, 3.
FRANCES MONTGOMERY Fran
Activities: AFS.

Forrest J. Milkowski

Sylvia I. Milosevics

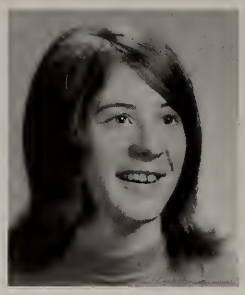
Nancy Moberg

John Molla

Phillip Molloy

Frances Montgomery

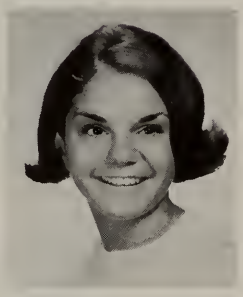
Elaine M. Montilio

ELAINE M. MONTILIO Cream Puff
Activities: G.A.A. 1, 2, 3; Tennis 1, 2, 3; Q Club 1, 2, 3.
GEORGE MONTILIO Cup Cake
Activities: Football 1; Jr. Activities Committee; Spring Track 1.
CAROL A. MONTMINY
Activities: Golf.
GEORGE A. MORANO
WILLIAM R. MORRILL Bill
Activities: Key Club; Symphonic Band; Male Glee Club.

George Montilio

Carol A. Montminy

William R. Morrill

Frederick Mullen

LARRY MOTT
FREDERICK MULLEN
CATHERINE MURPHY
Activities: Q Club; FNA. *Pony Express.*
WILLIAM P. MURPHY Bill
Activities: Football 1, 2; Concert Choir 1, 2, 3.

Catherine Murphy

William P. Murphy

William T. Murphy

Marguerite Newell

Beth Nightingale

Francis Nigro

"Scrape it up–we'll use it tomorrow."

WILLIAM T. MURPHY — Murph
PETER A. NEARY
DANIEL NERSESSIAN
MARGUERITE NEWELL
BETH NIGHTINGALE — Spag
Activities: Prom Committee 3; *Goldenrod* 3.
FRANCIS NIGRO — Fran
JOSEPH J. NIGRO
DEBORAH NOLAN — Debbie
JOYCE NORTON
Activities: Student Council 3; Q Club, Secretary 1, 2, 3; *Pony Express* 2; Girls Glee Club 1.

Joseph J. Nigro

Deborah Nolan

Joyce Norton

Donna O'Connell

Mary O'Connell

Steven Oliva

Linda J. Oliver

Robin R. Olsen

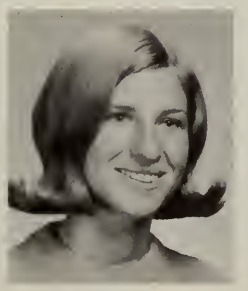

Patricia O'Neill

DONNA O'CONNELL
Activities: Q Club 1, 2, President 3; G.A.A. 1, 2, 3; *Pony Express* 2; Page and Stage 2; Student Council 3; Junior Class Committee 2; Glee Club 1, 2.
MARY O'CONNELL — Chip
Activities: Q Club 1, 2, 3; *Goldenrod* 3.
STEVEN OLIVA — Olie
Activities: Football 1, 2; Prom Committee 3.
LINDA J. OLIVER
Activities: Science Club 2; Art Club 3.
ROBIN R. OLSEN — Roy
Activities: Key Club 2, President 3; Vice President 2; French Club 1, 2; Debating 3; Student Council 2.
RICHARD O'NEIL — Richie
Activities: Rifle Club 1; *Goldenrod* Business Staff 3.
PATRICIA O'NEILL — Pat
Activities: Q Club 1, 3; Page and Stage 3; Art Club 3.

FRANCES A. ORLANDO Fran
Activities: Q Club 1, 2; Future Homemakers 2, 3; AFS 2, 3; French Club 1, 2, 3; Junior and Senior Activities and Prom Committees.
JAMES ORSENO Oss
ANTHONY O'SHEA Opey
Activities: Basketball; Junior Class Prom Committee.
LOREN OSTROW
Activities: *Pony Express* 1, 2, Editor 3; Student Council 1, 2, 3; JCL 1, 2, President 3; Junior Activities Committee; Senior Prom Committee; AFS 1, 2; NHS 2, 3.
DONNA O'SULLIVAN Sull
Activities: Ski Club.

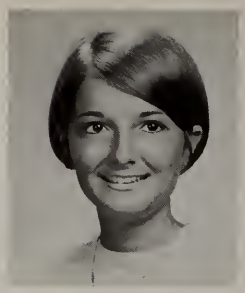
Frances A. Orlando

James Orseno

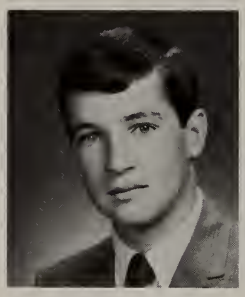
Anthony O'Shea

Loren Ostrow

Donna O'Sullivan

Denise Palmer

Anthony Paluzzi

Rose Parelius

TIMO K. PAKKALA Tinkle
Activities: Spring Track; Soccer.
DENISE PALMER Super
Activities: Q Club 1; Cheering 2, 3; Class Treasurer 2, 3; Future Homemakers 1; Prom Committee 2, 3.
ANTHONY PALUZZI Tony
Activities: Football 1, 2.
ROSE PARELIUS Munchkin
Activities: G.A.A.; Basketball 1; Q Club.
ROBERT A. PARKER

SUSAN PASCAL
Activities: AFS 1, 2, 3; National Honor Society 2, 3; French Club, Secretary 1, 2, President 3. *Pony Express.*
THOMAS E. PAUL Tom
Activities: Radio Club, Secretary.
JOHN PEARSALL
Activities: National Honor Society.
LYNN ELLEN PEDDIE
Activities: Cheerleader; G.A.A. 1, 2; Basketball.
CURTIS PENNEY Curt
Activities: Tennis 1, 2, 3; Junior Classical League 1, 2, 3; *Pony Express,* Editor, 3.
THOMAS A. PERO Tom

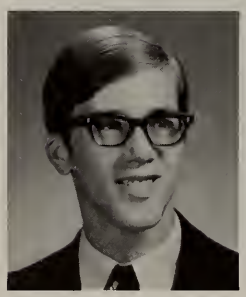
Robert A. Parker

Susan Pascal

Thomas E. Paul

Lynn Ellen Peddie

Curtis Penney

Irene Perrotta

Donna Perry

Patricia Petitti

Lydia Petrella

IRENE PERROTTA
Activities: Spanish Club 3; Page and Stage 3; Art Club 3; Future Homemakers 1; Latin Club 1, 2, Secretary 3.
DONNA PERRY
Activities: Art Club 3.
PATRICIA PETITTI
Activities: Class Vice-President 2, 3; Q Club 1, 2, 3; *Pony Express* 1, 2; G.A.A. 1, 2, 3; Ski Club 2, 3. *Goldenrod* Editor 3.
LYDIA PETRELLA
Activities: AFS 3; Spanish Club 2.
RICHARD PETRILLI — Ichie
Activities: Football 1, 2, 3; Home Room Representative 1; Baseball 1.
ROBERTA PETRILLI — Berta
Activities: G.A.A.; Q Club 3; *Goldenrod* 3.
ROBERT PETTINELLI — Bob
Activities: Basketball 2, 3; Baseball 1, 2, 3; Key Club 2.
JOHN PICARD

Richard Petrilli

Roberta Petrilli

Robert Pettinelli

DEBORAH PICOT — Debbie
Activities: Cheerleading 2, 3; Q Club 1; Junior Class Prom Committee; G.A.A. 1.
MICHAEL PILLA — Mike
Activities: Football 1; Winter Track 1; Spring Track 1; Rifle Club 1.
MATILDA J. PINO — Tilda
Activities: Office Assistant 2.
RONALD POLLARA — Ron
JOHN POPE
Activities: Golf.

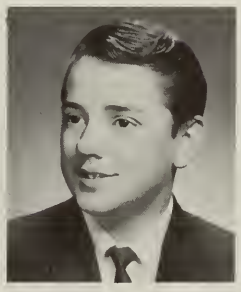

John Picard

Deborah Picot

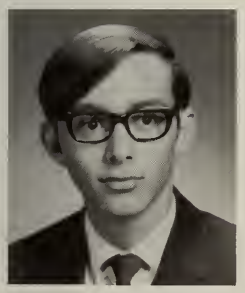

Michael Pilla

Matilda J. Pino

Ronald Pollara

John Pope

When they cover the Mass. plates with Florida ones, they'll have it made.

JEAN PORTER Porky
Activities: Cheerleading 2, 3; Q Club 1; G.A.A. 1, 3.
CHARLES POTTER Chuck
Activities: Cross Country 1, 2, 3; Winter Track 1, 2, 3; Spring Track 1, 2, 3.
VIRGINIA POWERS Dolly
THEODORE PRAKOP
MARILYN PRATT Mal
Activities: Cheerleading 2, 3; Q Club 1; G.A.A. 1, 3; Latin Club 1, 2; Spanish Club 1, 2; Junior Class Prom Committee; Senior Class Prom Committee; Mixed Glee Club 1, 2.
STEPHEN PROTO
WILLIAM PROUT Bill
KENNETH F. PROUTY Ken
Activities: Football 1, 2, 3; Basketball 1, 2, 3; Track 1, 2, 3.
HARRY PSAROS

Jean Porter

Charles Potter

Virginia Powers

Theodore Prakop

Marilyn Pratt

William Prout

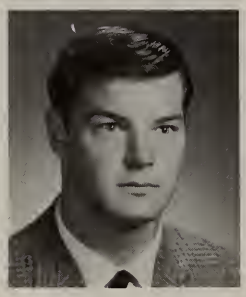
Kenneth F. Prouty

ROBERT PUGLIESI Bob
Activities: Football 1; Science Club 1.
DONNA L. QUINT
Activities: National Honor Society 2, 3; Junior Classical League 1, 2, 3; *Pony Express;* French Club 3; AFS; FTA 2, 3.
LINDA QUINTILIANI Bear
Activities: Cheerleading 2, 3; Q Club 1; G.A.A. 1, 2, 3; Secretary, Junior and Senior Class.
JUDITH RAND Judy
Activities: National Honor Society; Junior Classical League.
FREDERICK E. RAY
AVIS REARDON
Activities: Girls Glee Club 1; French Club 1, 2; *Goldenrod* Business Staff 3.
BARBARA RENDLE
Activities: Q Club; G.A.A.; Glee Club.

Robert Pugliesi

Donna L. Quint

Napoleon wore *long underwear*?

Linda Quintiliani

Judith Rand

Avis Reardon

Barbara Rendle

Adele Reppucci

Robert S. Reyenger

Edward J. Reynolds

Mary F. Reynolds

ADELE REPPUCCI
Activities: Q Club; Page and Stage; G.A.A.
ROBERT S. REYENGER — Steve
EDWARD J. REYNOLDS — Jungle
Activities: Football 1, 2, 3; Track 2, 3; Q Club 3.
MARY F. REYNOLDS
JAMES F. RICE — Jim
Activities: Cross Country 1, 2; Spring Track 2, 3.
KENNETH RICKSON — Ken
Activities: Cross Country 2, 3; Basketball 1, 2; Tennis 1, 2, 3; Key Club 3.
WILLIAM J. RILEY

"Maybe if we stop staring at it, it'll start to boil."

James F. Rice

Kenneth Rickson

William J. Riley

Edward Roberts

Alana Robertson

Janet Robinson

John G. Rodman

Edward Roffo

Maria Roffo

EDWARD ROBERTS — Ed
ALANA ROBERTSON
Activities: Q Club 1; Baton Squad 1.
JANET ROBINSON
Activities: Q Club 1; National Honor Society 3, 4.
JOHN G. RODMAN
EDWARD ROFFO
Activities: QHS Concert Marching Band; QHS Symphonic Band.
MARIA ROFFO
Activities: FBLA 2.
STEPHEN C. ROSE

SUSAN ROSEN Sue
Activities: Concert Choir 1, 2; Latin Club 1, 2; Spanish Club 1; Tennis Club 2.
DIANNE ROSSIGNOL
Activities: Page and Stage; Art Club.
JANICE ROWELL Jan
Activities: Q Club 3; Art Club 3; Future Homemakers Club 3; Page and Stage 3.
PAUL RUBIN Rube
Activities: Male Glee Club 1, 2, 3; National Honor Society 3; Mixed Glee Club 1; Concert Choir 2, 3.
JUDITH A. RUGG Judy
Activities: Library Staff 2, 3; Glee Club 2, 3; FTA 1, 2, 3.
ANDREW RUGGIANO Andy
NANCY A. RUTLEDGE
Activities: Glee Club 1, 2; Library Staff 1; Concert Choir 1.

Susan Rosen

Janice Rowell

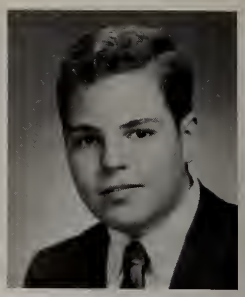
Paul Rubin

Judith A. Rugg

Andrew Ruggiano

Nancy A. Rutledge

Lorraine F. Ryan

Patricia Ryan

Anthony Sacchetti

LORRAINE F. RYAN
Activities: Art Club.
PATRICIA RYAN Pat
Activities: Q Club 1, 2, 3; Art Club 1, 2, 3; FTA 3; Basketball 2.
ANTHONY SACCHETTI
CHARLES SACCHETTI Emo
Activities: Football 1, 2, 3; Baseball 1, 2, 3; Latin Club; Hockey 1, 2, 3; NHS.
DEBORAH SACCOACH Debbie
KAREN SACCOACH
MARK SALLMEN
Activities: AFS 1, 2, 3; French Club 1.

"Ooh, my contact lens!"

Charles Sacchetti

Deborah Saccoach

Karen Saccoach

Mark Sallmen

Linda Saluti

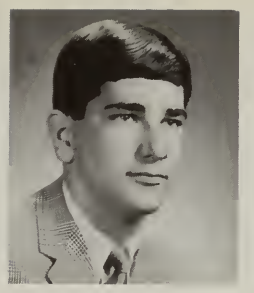

Stephen Salverio

Julia Salvucci

Mary Sampson

"Well so what if the girls can tackle better!"

Anthony Sandonato

Anthony Sandonato

LINDA SALUTI — Tiny
Activities: Q Club 1.
STEPHEN SALVERIO
JULIA SALVUCCI — Julie
MARY SAMPSON
Activities: Junior Class Activities Committee; Q Club 1, 2, 3; G.A.A. 1, 2, 3; French Club 1; Senior Class Prom Committee, Chairman; *Goldenrod* Business Staff 3.
ANTHONY SANDONATO — Tony
ANTHONY SANDONATO — Tony
Activities: Basketball 1, 2, 3; Key Club 2.

Mary Saudade

Rosemary A. Savage

Maureen Scanlon

Jyll Scarry

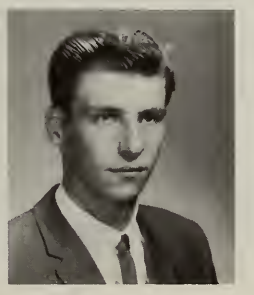

George Schatzl

Linda Schneider

Ruth Schneider

MARY SAUDADE
Activities: Baton Squad, Captain 3; Science Club 1; G.A.A. 1; Future Homemakers, President 2; Art Club.
ROSEMARY A. SAVAGE — Rose
Activities: Mixed Glee Club.
MAUREEN SCANLON
Activities: Q Club 1, 2, 3; Latin Club 1; Future Nurses 1; G.A.A. 1, 2.
JYLL SCARRY — Nathan
Activities: French Club 1, 2; AFS 1, 2, 3; Q Club 1, 2, 3; Future Nurses 1, 2, 3; Page and Stage 2; G.A.A. 1, 2, 3; *Pony Express* 1, 2.
GEORGE SCHATZL
LINDA SCHNEIDER
RUTH SCHNEIDER — Ruthie
Activities: Q Club 1, 2.
EDWARD SCIGILIANO

STEPHEN SELLERS Steve
Activities: Football 1, 2, 3; Tennis 1, 2, 3; Rifle Club 1, 2, 3; Winter Track 1, 2, 3.
PAUL F. SFORZA
LINDA SHAFFER
Activities: FHA 1; Glee Club 1; G.A.A. 1, 2, 3.
ANN M. SHAMEY
MARIANNE SHAUGHNESSY

Stephen Sellers

Paul F. Sforza

Linda Shaffer

Ann M. Shamey

Marianne Shaughnessy

Louise Shaw

LOUISE SHAW
Activities: *Pony Express* 1, 2, 3; JCL 1, 2; AFS 2, 3, Secretary; Art Club 1, 2, 3, Vice President; Page and Stage 2, 3; NHS 2, 3.
ARTHUR SHEA
ALBERT F. SHECHMAN Al
Activities: Key Club 2; National Honor Society 2, 3; Male Glee Club 2, 3.
PAULA SHEEHAN
Activities: Q Club.
ROLANDA SHEETS Ronnie
Activities: Mixed Glee Club.

Albert E. Schechman

Paula Sheehan

STANLEY SHIELDS Stan
Activities: Computer Club; Radio Club.
JANET SILVA
Activities: Baton Squad 1.
GUADALUPE SILVA-ALVAREZ Lupe
Activities: AFS; Student Council; Future Homemakers.
RONALD SILVERMAN Ron
Activities: Glee Club 1, 2; Basketball 1; Track 2, 3.
DAVID A. SIMPSON Dave
Activities: Soccer, Captain 2, 3; J-V Basketball 1; Band, President 1, 2, 3; French Club 2; Key Club 2.

Stanley Shields

Janet Silva

Guadalupe Silva-Alvarez

Ronald Silverman

David A. Simpson

Frank Sines

Terry Slagle

Robert Slowe

Barbara Smith

Thomas Smith

FRANK SINES — Moon Face
Activities: Senior Prom Committee.
TERRY SLAGLE
Activities: Soccer 1, 2; Gymnastics; Key Club 3; Track 3.
ROBERT SLOWE — Bob
Activities: Track 2, 3; Gymnastics 2, 3.
BARBARA SMITH — Smitt
Activities: G.A.A. 1, 2, 3; Q Club 1, 2.
PATRICK J. SMITH
THOMAS SMITH
WILLIAM J. SMITH — Smitty
GARY SNAITH
JOSEPH G. SNOW

PETER L. SOMONTES
HELEN SONTAG
Activities: Q Club 1, 2; FHA 1, 2, 3; Spanish Club 1, 2.
MICHAEL SOPHIS
SHARON SPADORCIA — Spud
Activities: Cheering 2, 3; Spanish Club 1, 2, 3; Senior Class Prom Committee.
JAMES SPATARO
VINCENT SPATARO
RICHARD SPERANZO — Rich
Activities: Football 1, 2, 3.
EVANS SPILEOS — Spider
Activities: Junior Class President; School Band 1; Senior Class President.

William J. Smith

Joseph G. Snow

Helen Sontag

Michael Sophis

Sharon Spadorcia

James Spataro

Richard Speranzo

Evans Spileos

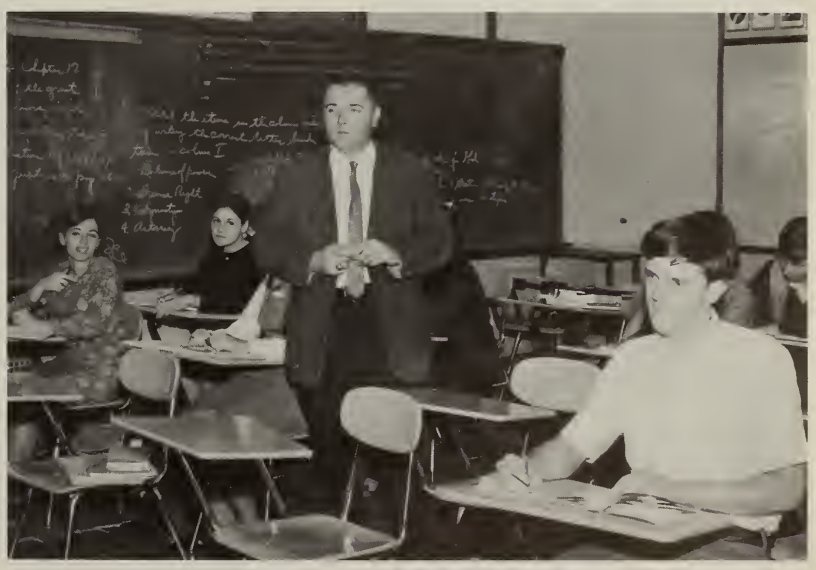
"Who said P. J. stands for pajamas?"

CAROL A. SPINK
JEAN SPROULE — Jeannie
Activities: Ski Club; Girls Glee Club; Mixed Glee Club; FNA.
WALTER STEENSON — Wally
Activities: Student Council 3; Band 1, 2, 3; Choir 1, 2, 3.
MARILYN STEWART
Activities: FHA 1; Q Club 1, 2; G.A.A. 2.
PAULETTE STRAUGHN
Activities: Q Club 2, 3; G.A.A. 1.
MARY SUKET — Mazie
Activities: Q Club 1.
BRIAN SULLIVAN — Sully

Carol A. Spink

Jean Sproule

Walter Steenson

Marilyn Stewart

Paulette Straughn

Mary Suket

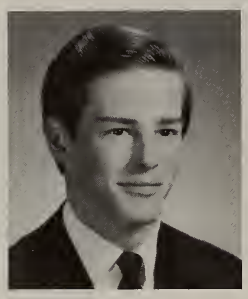
Brian Sullivan

Janet L. Sullivan

Kathleen Sullivan

JANET L. SULLIVAN
Activities: Q Club 1, 2, 3; Future Homemakers 1; G.A.A. 2; Basketball.
KATHLEEN SULLIVAN — Kathy
Activities: Q Club; G.A.A.
PAUL SULLIVAN — Sully
Activities: French Club 1, 2; Band 1, 2, 3; Chess Club 3; Key Club 3.
ROBERT SULLIVAN — Sully
Activities: Tennis.
TERESA SULLIVAN — Terry
Activities: Page and Stage.
LOUISE SWANK — Lou
Activities: Q Club 2, 3.

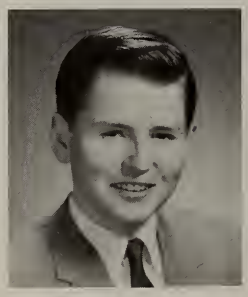
Paul Sullivan

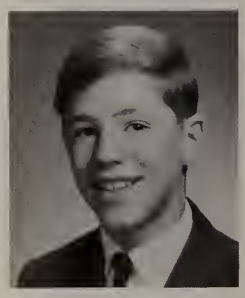
Robert Sullivan

"What d'ya mean Achilles was a heel?"

Teresa Sullivan

Louise Swank

Dorothy Szarszen

Paul Taglini

Stephen Tappen

Charlotte Tatreau

ARLENE THACKERAY
Activities: Future Nurses 1, 2; Health Service Workers 1, 2.
STEVEN THOMAS
DORIS THOMPSON
CHRISTINE THORLEY — Chris
DORIS TOCCHIO
Activities: Q Club 1, 2, 3.
ROBERT P. TOCCHIO — Bob
Activities: Track 1, 2, 3; Male and Mixed Glee Club 1.

Doris Tocchio

Robert P. Tocchio

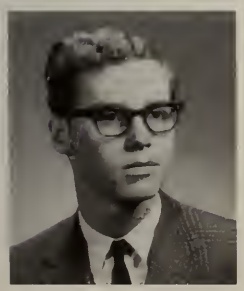
Patrick Tormey

Janet Tusi

Donald Uvanitte

DOROTHY SZARSZEN
PAUL TAGLINI — Tag
Activities: Rifle Club 1, 2, 3.
JAMES F. TANTILLO
STEPHEN TAPPEN — Bruce, Mono
Activities: Football 1, 2, 3; *Goldenrod* Business Staff.
CHARLOTTE TATREAU — Charlie
Activities: Mixed Glee Club; Q Club.
MARIETTA TAYLOR — Mari
Activities: Band 1, 2.
MICHAEL TESLER — Mike
Activities: French Club 1, 2; Mixed Glee Club 1; Male Glee Club 1; Concert Choir 2, 3; Key Club 2, 3.

Marietta Taylor

Michael Tesler

Arlene Thackeray

Christine Thorley

PATRICK TORMEY — Pat
GEORGE TROTMAN
JEAN M. TRUBIANO
JANET TUSI
Activities: Library Staff 1, 2; Future Nurses 1, 2.
DONALD UVANITTE — Don
JAMES P. UVANITTE
PAUL J. UVANITTE

JOSEPH VALENTINO
PAULA TIFFLAN VARRASSO
Activities: French Club 3; Page and Stage 2; Vice President, Future Homemakers 2; Debating Club 1; Q Club 1.
ANTHONY VENUTO
PAULA VERNEY
Activities: G.A.A. 1, 3; FBLA 3.
ANDREA VILLA Snooky
Activities: Q Club 1, 2, 3; G.A.A. 1, 2.

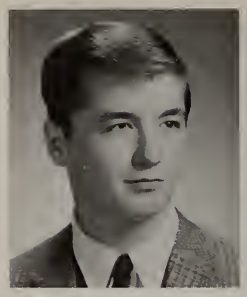
Joseph Valentino

Anthony Venuto

Paula Verney

Andrea Villa

Michael R. Virta

Jeanne Volpe

Laurel Wainwright

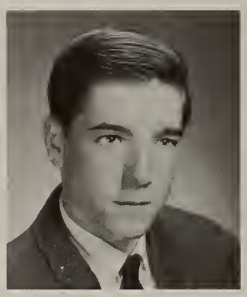
Robert Walker

MICHAEL R. VIRTA Mike
JEANNE VOLPE Jeannie
Activities: Q Club 1, 2.
LAUREL WAINWRIGHT
Activities: French Club 1, 2, 3; AFS 1, 2, 3.
ROBERT WALKER Bert
Activities: Library Staff 1, 2, 3; Intramural Basketball 1, 2, 3; Baseball 1.
BRIAN J. WALSH
Activities: *Goldenrod* Business Staff; French Club.

CHARLES D. WALTER Twiggy
Activities: Football 1, 2, 3; Basketball 1, 2, 3; Latin Club 2, 3; Spanish Club 1; Home Room Delegate 2; Junior Class Activities Committee; Senior Prom Committee, Chairman.
JOAN WATERS Joannie
Activities: Latin Club 1, 2; Future Nurses 1, 2, 3; G.A.A. 1, 2, 3; Ski Club 2, 3; Q Club 1, 2.
WILLIAM WEED Willy
Activities: Key Club 3.
ARLEEN WEINER Arl
Activities: Student Council, Vice President 2, 3; *Pony Express* 1, 3; Junior Classical League 1, 2, 3; Page and Stage 2, 3; AFS 2, 3; National Honor Society 2, 3; Latin Honor Society 2, 3.

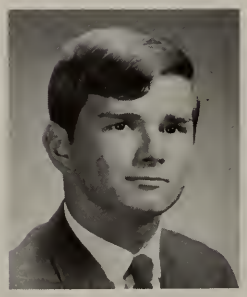
Brian J. Walsh

Charles D. Walter

Joan Waters

William Weed

Arleen Weiner

Virginia R. Wenners

Lawrence Wessling

Richard Westhaver

VIRGINIA R. WENNERS — Ginny
LAWRENCE WESSLING — Larry
Activities: Soccer.
RICHARD WESTHAVER
NANCI WHITCOMB
Activities: Cheerleading; Student Council; G.A.A. 1, 2, 3; Tennis 3.
MICHAEL R. WHITELAW — Mike
JAMES BRITT WHITNEY
LINDA WIEDEMANN — Linda
Activities: Future Homemakers 1, 2; Future Teachers 1, 2; G Club 1.
JOHN WIRTZ

Nanci Whitcomb

Michael R. Whitelaw

James Britt Whitney

Linda Wiedemann

JAMES WOLF — Jim
Activities: Soccer.
FRANK WOLFORTH
CHARLOTTE C. WOOD — Charl
Activities: Latin Club 1, 2; Q Club 1; Ski Club 3; FTA 1, 3.
JUDY ZAMBRUNO — Judy
LINDA ZUERN — Linda
Activities: National Honor Society 2, 3; AFS 2, 3.
BARBARA A. ZUKOWSKI

James Wolf

Frank Wolforth

Charlotte C. Wood

Judy Zambruno

Linda Zuern

Barbara A. Zukowski

"Every lab should have a darkroom, a good *dark* room."

Richard J. Mainiero

Nancy J. Battista

academic distinction

Susan Pascal

David Jones and Frances Blanchard

Loren Ostrow and Louise Shaw

Angela Del Vecchio

Gail F. Chilenski

Beverly Cyr, Linda Zuern, and Lynne MacFarlane

Jeffrey Hughes and Arleen Weiner

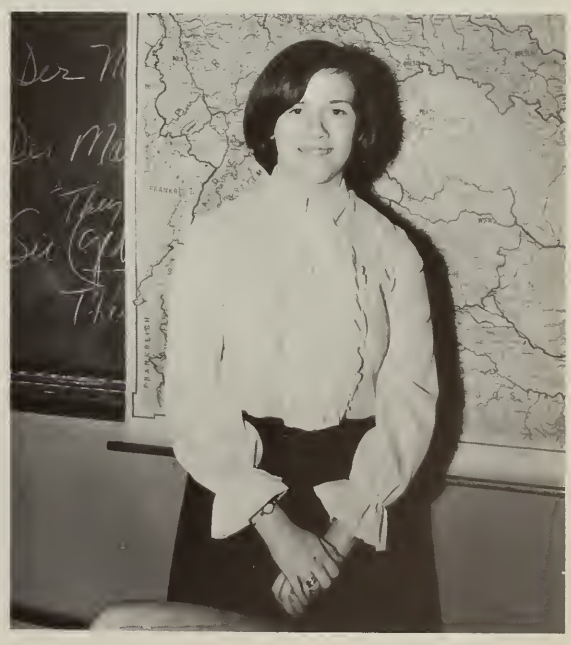

Sandra McLeod

tops at voc-tech

David Landry

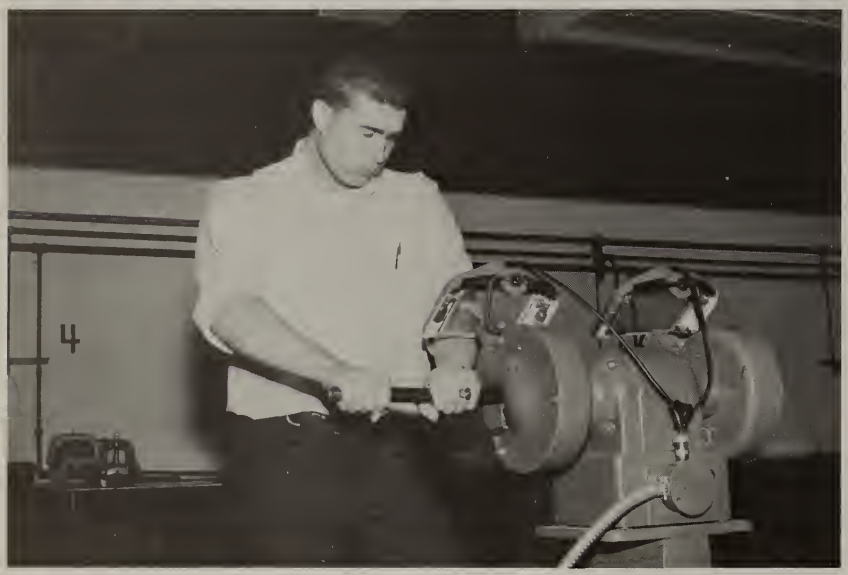

Thomas Smith

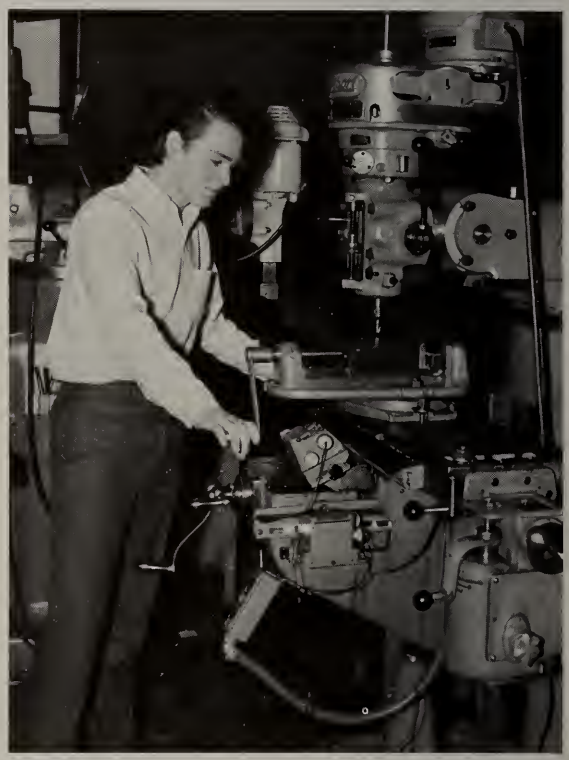

Mark Mathieson

Stephen Salverio

Umberto Cristina

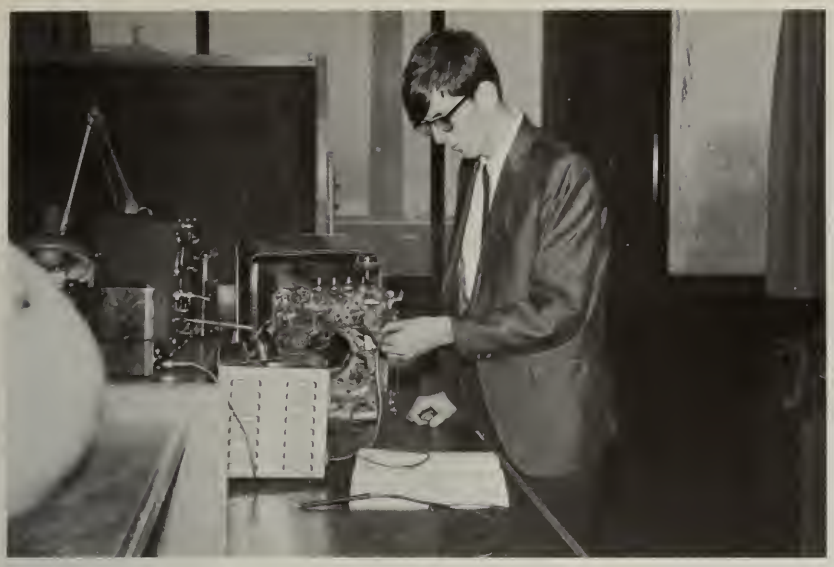

Frederick Ray

Joseph Nigro

Joseph Curran

Richard Petrilli

Fraser MacInnes

senior awards

JEFFREY HUGHES:
Student Government Day Representative
Tufts Book Award

JUDITH RAND:
Joy L. Nevens Book Award

LINDA OLIVER:
Betty Crocker Homemaker Award

LOREN OSTROW:
Harvard Book Award

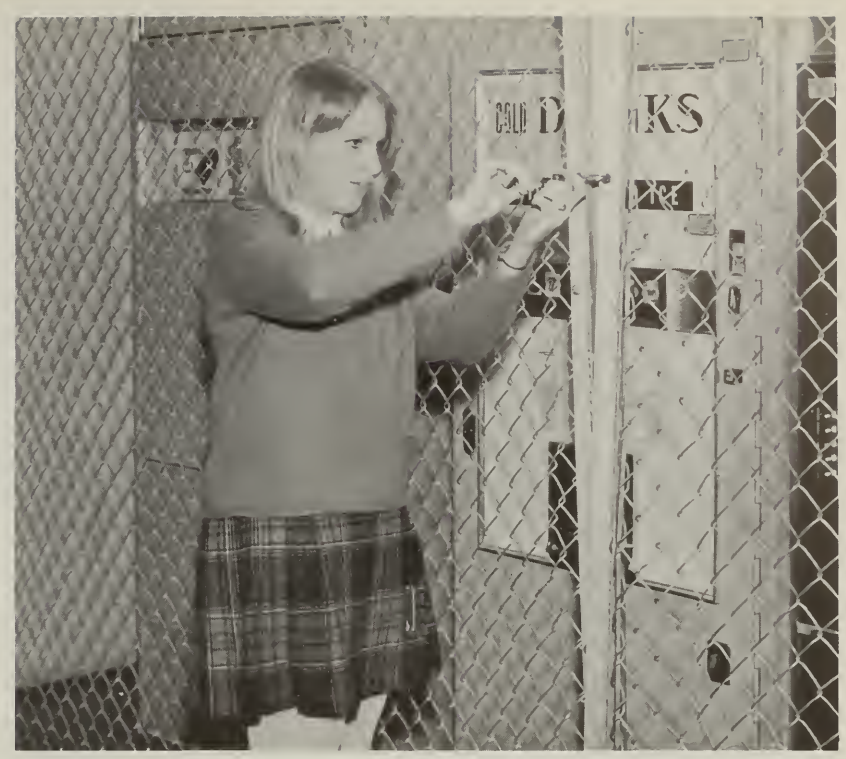

NANCI WHITCOMB:
Donna Stevens Memorial Book Award

ROBIN OLSEN:
Brotherhood Award

BETTY JOHN:
Daughters of the American Revolution Award

class census

IDEAL SENIORS: Rod Burrows and Susan Gacicia

BEST FIGURE: Ken Prouty and Barbara Bishop

CLASS ARTISTS: David Jones and Christine LaCoste

Above CLASS HIPPIES: Jacqualine Foschia, Frank Iacovino
Below BEST DANCERS: Sandy Burns, Kathleen Callahan

CLASS POLITICIANS: Jeff Hughes and Patricia Petitti

MOST LIKELY TO SUCCEED:
Jeff Hughes and Arleen Weiner

HAVE DONE MOST FOR THE CLASS OF '69:
Evans Spileos and Pat Petitti

CLASS FLIRT:
Sandy Burns and Susan Gibbons

BEST ACTOR AND ACTRESS:
Jewel Davis and Charles Battista

MOST SOPHISTICATED:
Robert Ahola and Paula Sheehan

CLASS GENIUS:
Loren Ostrow and Arleen Weiner

CLASS ATHLETES: Steve McDevitt and Joan Waters

BEST PERSONALITIES:
Charles Walter and Patricia Petitti

BEST LOOKING: Gail Furtado and Kenneth Prouty

CLASS MUSICIANS: David Simpson and Betty John

CLASS ANGELS: Dennis Hines and Jean Porter

CLASS CLOWNS:
David Conway and Mary O'Connell

MOST FRIENDLY: Tony O'Shea and Michelle Bini

CLASS INSEPARABLES: Richard Kenney and Debbie Picot

CLASS INDIVIDUALISTS:
Suzanne Goodstadt and Frank Iacovino

CLASS ATTENTION-GETTERS: Mary O'Connell and Tony O'Shea

MOST POPULAR: Kenneth Prouty and Linda Quintiliani

MOST VERSATILE: Donna O'Connell and Steve McDevitt

clubs

"Maybe we could sell it to Laugh-in . . ."

"Let me see now, that's G-O-L-D-E-N-RRRRRRRRR . . ."

goldenrod literary staff

Row 1: V. Kasper, J. Della Barba, Miss Suzanne McGowan, *Advisor,* G. Chilenski, P. Petitti, *Editor.* *Row 2:* C. DiGiusto, L. MacFarlane, B. Cyr, *Literary Editor*, R. Gentile. *Row 3:* C. LaCoste, C. Lindgren, R. Petrilli. *Row 4:* K. Schwendenman, M. Hobbs.

business staff

"Maybe if we all use both our fingers and our toes . . ."

Row 1: P. Healy, K. Buonopane, M. Sampson, Mr. Edward Fay, *Advisor,* P. Petitti, N. Kneeland, J. Rodman. *Row 2:* R. Hickey, F. Milkowski, M. DelGreco, S. Mattes, B. Walsh. *Row 3:* G. Fay, S. Tappen, P. Conti, B. Biloni, S. Fowles.

"Don't fence me out."

student council

Row 1: Arleen Weiner, *Vice-President,* Mr. Theodore Eliott, *Advisor,* J. Hughes, *President,* D. Ingegneri, *Secretary. Row 2:* J. Jabaily, N. Perito, B. McCarthy, D. Dawe, D. O'Connell. *Row 3:* L. Kislowski, B. Casna, S. Spileos. *Row 4:* L. Ostrow, J. Nigro, D. D'Olimpio, P. Renzi, W. Steenson.

v. i. c. a.

advisory board

Row 1: S. Connolly, Mr. Richard Haines, *Advisor,* J. Nigro, S. Salverio. *Row 2:* L. Haley, S. Green, L. Kislowski.

Row 1: A. Cappola, S. Pascal, S. McLeod, J. Rand, M. Saudade, L. Ostrow, *Chairman,* Mr. Theodore Eliott, *Advisor,* W. Steenson, *Chairman,* L. Quintiliani, S. Devincentis, G. Chilenski, F. Blanchard, E. Spileos. *Row 2:* D. DeLuca, R. Olsen, J. Isaacson, J. Rodman, B. John, M. Bini, D. O'Connell, C. LaCoste, S. Sellers, C. Battista. *Row 3:* R. Ahola, J. Langton, D. Simpson, L. Eleuteri, J. Hughes, H. League, D. Jones.

senior prom committee

"It's signed *Jackie and Ari!*"

Row 1: E. Spileos, P. Petitti, L. Quintiliani, M. Sampson, *Chairman,* C. Walter, *Chairman,* D. Palmer, L. Ostrow. *Row 2:* D. Erickson, F. Orlando, M. Pratt, D. DeGrassie, L. Gibbons, S. Spadorcia, B. Nightingale. *Row 3:* S. Folino, P. Duff, R. Burrows, S. Connolly, J. Molla, F. Sines.

"The copying machine really works!"

senior senators

Row 1: E. Driscoll, D. Palmer, Mr. Peter Chrisom, *Advisor,* S. Rosen, E. Bonomi, E. Montilio. *Row 2:* M. Bini, S. Lemieux, A. Villa, S. Gibbons, M. O'Connell. *Row 3:* J. Porter, C. DiGiusto, H. Sontag, J. Clifford.

What a happy group! It was fun!

senior play

Stage Crew

Wow!

"No, she couldn't be dead."

"Madame, vous êtes magnifique!"

Dwarfs? Elves? Nuts!
or Seven Drops

Look alikes.

Eric Johnson, *Class President*

Diane Sabbatini, *Vice-President*

junior class officers

Karen Rizzo, *Treasurer*

Mr. George Koolian, *Junior Class Advisor*

Priscilla Lee, *Secretary*

boys' and girls' state

Joseph Nigro

Frances Orlando

Jeff Hughes

Robin Olsen

Nancy Battista

Row 1: J. Langton, S. Pascal, F. Blanchard, L. Ostrow, *Editor-in-chief,* J. Davis, N. Battista, F. Montgomery, N. Duffy. *Row 2:* D. Quint, C. Wirth, N. Perito, J. Brusch, P. Cronin, B. John. *Row 3:* C. Aramian, M. Sandler, D. Goroff, P. Feldman, D. Caldarone, D. Jones.

pony express

"If we could come up with a center fold . . ."

national honor society

The honored privilege of having an N.H.S. card . . .

Row 1: J. Rand, D. Quint, J. Learner, D. Ingegneri, *Secretary,* J. Hughes, *Vice-President,* Mr. George Yezukevich, *Moderator,* S. McLeod, *President,* N. Battista, *Treasurer,* K. Buonopane, A. Weiner, G. Chilenski. *Row 2:* J. Robinson, S. Pascal, J. Davis, F. Blanchard, L. MacFarlane, B. Cyr, L. Zuern, A. DelVecchio, J. Marani. *Row 3:* A. Schechman, R. Fanning, L. Ostrow, C. Spink, C. Keefe, J. Herlihy, M. Fontaine, R. Mainiero, M. Bissanti. *Row 4:* J. Pearsall, G. Carnathan, J. Hacunda, D. Jones, H. League, P. Rubon,

debating club

"Maybe it *is* a little drafty in here."

Row 1: C. Finnegan, *Vice-President,* Charles Battista, *President. Row 2:* S. MacDonald, A. LaLama. *Row 3:* P. Feldman, D. Cohen, G. Mahn.

american field service

Balloon Day revisited.

Row 1: C. Kingston, A. LaLama, C. Battista, *Treasurer,* G. Chilenski, *President,* Miss M. Rose Briand, *Advisor,* G. Silva, N. Perito, *Vice-President,* S. McLeod, *Secretary,* D. Quint, D. Dawe. *Row 2:* S. Phillips, J. Learner, M. Cook, N. Battista, A. Weiner, F. Orlando, L. Zuern, F. Blanchard, C. Wirth, D. D'Olimpio. *Row 3:* D. Goroff, L. Ostrow, A. Brahm, J. Davis, S. Pascal, R. Rosen, L. Quinlan, K. Bresnahan, S. Fishman, D. Coleman.

Row 1: G. Wintermeyer, J. Isaacson, R. Olsen, *President,* Mr. Richard Hutchison, *Advisor,* A. Schechman, *Treasurer,* P. Lomanno, R. Mainiero, M. Tesler. *Row 2:* H. League, M. Bissanti, D. D'Olimpio, D. Bussolini, J. McGuire. *Row 3:* S. Shapiro, D. Giacomozzi, J. Hacunda, J. Hughes, D. Coleman.

key club

"And *whooo* will be Santa's elves?"

westministers

Row 1: S. Fishman, *Vice-President,* Miss Sylvia Stern, *Advisor,* F. Blanchard, *President,* L. Haapanen, *Secretary. Row 2:* S. Frazier, J. Herlihy, D. Portman, D. Slack. *Row 3:* R. Grady, D. Barwell, A. Schechman, F. Dufresne, R. Olsen. *Row 4:* S. Raser, J. Hughes, C. Norris, M. Sandler.

english bookroom staff

Left to right: B. Whitney, Mr. Richard Hutchison, D. Comis, P. Lomanno, L. Wessling.

guidance receptionists

Row 1: M. DiBona, Miss Helen Kelley, *Counselor,* R. Kovacs. *Row 2:* D. Holland, V. Kasper. *Row 3:* P. Davis, E. Clark

health service workers

Row 1: J. McConville, A. Cotone, Miss Agnes O'Brien, R.N., *Advisor,* K. Morton, P. Davis. *Row 2:* J. Gallinaro, C. MacLeod, S. Civitarese, K. Everett, M. LaSala. *Row 3:* D. Kearney, L. Woish, P. McCormack, A. Cristiani, C. Murphy, C. Cheney.

library staff

Row 1: C. Healy, D. Brodeur, F. Dufresne, Mrs. Lynn Simpson, *Advisor,* J. Rodman, *President,* C. Bern. *Row 2:* B. Papile, J. Tusi, J. Everett, J. Rugg, D. Kallio. *Row 3:* J. Grazioso, M. Smith, V. Peruzzi. *Row 4:* J. Shaw, J. Stevens, M. Manowski, R. Kennedy.

photography club

Row 1: L. McCausland, Mr. Kenneth Alpert, *Advisor,* J. Sweeney. *Row 2:* E. Marble, J. Rodman, F. Dufresne. *Row 3:* J. Stevens, K. Schwendenman. *Row 4:* G. Jenness, M. Leinonen.

rifle club

Row 1: D. DeLuca, M. Saudade, J. Rodman. *Row 2:* C. Lindgren, Mr. Thomas White, *Advisor,* D. Jones. *Row 3:* J. Montilio, S. Sellers.

chess club

Row 1: M. Smith, D. DeLuca, *President,* F. Dufresne. *Row 2:* P. Lindewall, J. Ryan, R. Rund, J. Giudici. *Row 3:* G. Hite, E. Marble, J. Buscher, T. O'Donnell, J. Wye.

science club

Row 1: P. Lindewall, T. O'Donnell, G. Quintilian, M. Smith, J. Rodman. *Row 2:* R. Rund, J. Montilio, G. Smith, J. Buscher. *Row 3:* D. DeLuca, J. Giudici, E. Marble, R. Mainiero. *Row 4:* G. Hite, M. Sandler, J. Neilson, J. Wye.

math team

Row 1: N. Perito, Miss Janet Chilenski, *Advisor,* C. Wirth. *Row 2:* D. DeLuca, R. Mainiero, J. Hacunda. *Row 3:* J. Isaacson, D. Caldarone.

distributive education clubs of america

Row 1: L. DiCola, *Financial Secretary,* M. Robinson, *Treasurer,* A. Cappola, *Vice-President,* Mrs. Anne Robinson, *Co-Sponsor,* Mrs. Catherine Martin, *Co-Sponsor,* N. Petzoldt, *President,* S. Pompeo, *Vice-President,* S. Grazioso, *Secretary. Row 2:* E. MacDonald, D. Lannan, M. O'Connell, M. Terry, J. DiGravio. *Row 3:* N. Corrieri, N. Flynn, J. Sullvian, C. Middendorf. *Row 4:* M. Del Greco, S. Cantelli, D. Carnali, P. Hodges.

f. b. l. a.

"Here's a good topic for our assembly! A computer that talks back!"

Pandora was Greek!

junior classical league

Row 1: M. Tesler, S. DeVincentis, J. Graziano, J. LaFavre, J. Wilson, L. McCausland, H. Beattit, D. Quint, D. Wolf, D. Merrill, D. Lord, D. D'Olimpio, C. Reinstein, N. Bongiorno, M. Kimmett. *Row 2:* F. McDonald, D. D'Olimpio, D. Shaw, K. Marani, A. Weiner, E. Johnson, J. Dempsey, Mrs. Katherine Myatt, *Advisor,* J. Rand, I. Perrotta, N. Herlihy, P. McCormick. *Row 3:* D. Hines, R. Fanning, G. Shaw, R. Foley, D. D'Olimpio, P. Fornaro, P. Cronin, J. Brusch, W. Leinonen, J. Gallinaro, R. Rosen, E. O'Neill, D. Sabatini. *Row 4:* C. Walter, T. Meyer, G. Gallinaro, J. Nielson, C. Penney, J. Coleman, M. Fallon, F. Antoon, C. Condos, L. Ostrow, M. Smith, F. Gilbert, W. Ryan, J. Montilio.

That's one way to get to Montreal.

french club

Row 1: N. Battista, P. Bennett, K. Silver, F. Orlando, *Vice-President,* S. Pascal, *President,* Mr. Daniel Goldfarb, *Advisor,* J. Learner, *Secretary,* D. Quint, F. Blanchard, D. Dawe, *Row 2:* B. John, M. Kravetz, L. Haapanen, A. Brahm, J. Brahm, M. Ajemian, M. Cook, G. Chilenski. *Row 3:* C. Aramian, P. Feldman, J. Wye, B. Carlson, D. Goroff, C. Battista, S. Fishman.

spanish club

"You don't have to speak Spanish to buy one!"

Row 1: S. Rosen, S. Sheftel, *Treasurer,* J. Aaron, *Secretary,* C. LaCoste, *President,* L. Blake, *Vice-President,* K. Calapa. *Row 2:* K. Rizzo, T. Galante, A. Comoletti, I. Perrotta. *Row 3:* A. Bonomi, B. McCarthy, B. Cyr, L. MacFarlane, V. Peruzzi.

Row 1: D. Ingegneri, *Treasurer,* N. Battista, *Vice-President,* H. League, *President,* Miss Maude Wheeler, *Advisor,* G. Chilenski, *Secretary,* C. Kingston, *Librarian. Row 2:* S. Giggy, J. Rugg, H. Kofman, S. Sheftel. *Row 3:* C. Hoffman, M. Polese, D. Merrill, D. Menchi, J. Aaron. *Row 4:* J. Brusch, B. John, E. McNally, P. Morrison, C. Errichiello, M. McCann.

future teachers of america

Perfecting the "Drive-the-substitute-teacher-mad" method.

future homemakers of america

"Every girl should have a pair of men's cutoffs!"

Row 1: S. Peterson, P. Burr, B. Pugliesi, *Secretary,* H. Sontag, *Historian,* M. Saudade, *President,* Mrs. Dorothy Willis, *Advisor,* C. McKeon, M. Barrois, G. Nelson, C. Trubiano. *Row 2:* J. Rand, K. McCarthy, L. DiBerri, F. Orlando, G. Silva, P. Finnegan, R. Cameron, D. Matthews, L. Delmonico. *Row 3:* M. May, D. Ienello, R. DeCristofaro, K. Fasci, P. Connolly, D. Clem. *Row 4:* M. LaSala, P. O'Brien, J. Learner, C. Kaufman, P. Varrasso.

"Twenty beats for every ten degrees."

future nurses of america

Row 1: C. DiGiusto, E. Bonomi, A. Squatrito, A. DelVecchio, *Vice-President,* Miss Agnes O'Brien. R.N., *Advisor,* P. McCormack, *President,* M. LaSala, S. Milosevics, C. Eckblom. *Row 2:* C. Murphy, J. Scarry, J. McConville, A. Cotone, L. Bialowas, A. Cristiani, D. Brunet, C. Gordon. *Row 3:* M. Cohen, K. Everett, J. Troup, M. Kujala. A Worden, D. Nieland, G. MacDonald, J. Gallinaro.

"Yes, there are thirteen bodies in the cellar!"

Tsk, Tsk– Naughty Aunts!

page and stage

Row 1: N. Ahonen, N. Latini, Betty John, *President,* C. Aramian, *Treasurer,* Mrs. Bernice Bennett, *Advisor,* J. Davis, *Secretary,* A. Comoletti, *Vice-President,* M. Miller, V. Kasper. *Row 2:* P. O'Neill, M. May, D. Ienello, C. Holman, D. Wallace, V. DeMone, C. Eckblom, S. MacDonald. *Row 3:* M. Greene, C. LaCoste, C. Finnegan, J. Herlihy, N. Littler. *Row 4:* G. Wintermeyer, J. McGuire, G. Mahn, P. Duff, C. Battista, D. Jones, D. Comis, T. Hoar.

She's dead.

But they're not!

Tired, yes! Oh that Mrs. Bennett!

Yellow fever!—No, a dead Gary.

Betty patting Gary??!!

"Doctor, let's kill him my way!"

orchestra

Left to right: W. Nourse, *violin,* J. Hughes, *trumpet,* C. Nourse, *violin,* R. Mainiero, *trumpet,* L. Haapanen, *violin,* W. Leinonen, *French horn,* G. Hite, *clarinet,* E. Roffo, *French horn,* R. Peruzzi, *trumpet,* P. Hult, *bassoon,* M. Leinonen, *tuba,* Mrs. Mary Walkonis, *Conductor.*

sophomore glee club

Row 1: C. Eckblom, C. Peterson, J. Scarry, Mrs. Gale Harrison, *Advisor,* A. Resell, B. Papile. *Row 2:* G. Daley, A. Squatrito, E. Gray, C. MacLeod, C. Shields, D. Leone. *Row 3:* M. Johnson, D. Guidici, A. Keating, E. Orenstein, R. Mainiero, B. Marks, N. Herlihy.

afternoon glee club

Row 1: J. Rugg, K. Leth, A. LaLama, S. Milosevics. *Row 2:* N. Battaglia, B. Brunner, E. Bonomi, Mrs. Gale Harrison, *Advisor. Row 3:* J. Sullivan, A. Squatrito, J. Balzarini. *Row 4:* N. Rutledge, J. Scarry, R. Gentile, J. Hawes.

mixed glee club

Row 1: S. Milosevics, D. Merrill, D. Brow, P. Lacroix, L. Steenson, Mrs. Gale Harrison, *Advisor,* S. Sheftel, M. Barrows, C. Carpenter, R. Sheets, G. Younie. *Row 2:* J. Scarry, R. Pestilli, D. Lord, R. Rosen, E. MacDonald, J. Everett, K. Erickson, J. Duxbury, P. Cronin, S. Mazzei. *Row 3:* N. Rutledge, K. Fasci, L. Wainright, S. Burton, D. Slack, D. Wallace, M. O'Connell, M. Fowles, P. McGowan, J. Brusch, K. Goldrick, N. Flynn, K. MacDonald. *Row 4:* C. Battista, S. Raser, D. Goroff, R. McMann, J. Wainright, R. Burrows, P. Hult, M. Tesler, W. Steenson, D. D'Olimpio, G. Delcourt, V. Peruzzi, E. Elliot, C. Libby, C. Carlucci.

male glee club

Row 1: G. Casagrande, S. Driscoll, M. Keefe, D. D'olimpio, M. Tesler, J. Burke, G. Mahn. *Row 2:* J. Brown, P. Rubin, R. McMann, S. Mazzei, S. Keefe, A. Schechman, R. Newton, Mrs. Gale Harrison, *Advisor. Row 3:* D. Caldarone, W. Steenson, R. Cardarelli, A. Reed, G. McCarthy, K. Johnson, R. Smith. *Row 4:* J. McGuire, G. Wintermeyer, G. Delcourt, W. Murphy, H. Jaspon, J. Neilson, P. Frederickson, J. Wainright, R. Corcoran, P. Hult, C. Battista, S. Raser.

concert choir

Row 1: S. Milosevics, J. Brown, S. Driscoll, M. Tesler, D. Dawe, S. Phillips, S. Keefe, C. Lindgren, L. MacFarlane, Mrs. Gale Harrison, *Advisor. Row 2:* H. Kofman, L. Peddie, P. Rubin, G. Delcourt, V. DeMone, D. Kasianowicz, D. Dahlquist, W. Murphy, W. Steenson, E. Bennett, C. Trout. *Row 3:* N. Rutledge, C. Eckblom, P. Hult, A. Wainionpaa, N. Ahonen, J. Davis, S. Burton, G. Mahn, R. Newton, R. Smith, B. Cyr, M. Donovan. *Row 4:* G. Wintermeyer, H. Jaspon, K. Johnson, D. D'Olimpio, B. John, A. Comoletti, L. Wainright, S. Nelson, M. McCann, C. Spink, R. Corcoran, C. Battista, S. Raser, J. Campitelli, C. Errichiello.

band

From Center Stage, r. to l.: Row 1: M. Keif, J. Thomas. *Row 2:* G. Hite, P. Sullivan, J. Gallinaro, A. Reed. *Row 3:* J. Conso, N. Cardarelli, W. O'Brien, G. Gallinaro. *Row 4:* A. Kemp, R. Mainiero, J. Grayken. *From Center Stage, l. to r.: Row 5:* D. MacLeod, J. Corwin. *Row 6:* D. Simpson, *President,* R. Corcoran, R. Pearson, C. Bertoni, C. Simpson, F. Milkowski. *Row 7:* C. Roffo, W. Lenini, D. Montgomery. *Row 8:* B. Peruzzi, W. Steenson, *Vice-President,* W. Griffin, R. McMahan, D. Keif. *Back Row Seated, l. to r.:* E. Antoon, R. Mastropietro, J. Carlozzi, G. Neves, R. Haglund, A. Davidson, R. Mainiero, S. Raser, J. Hughes, F. Fontaine. *Back Row Standing:* Mr. Anthony Ferrante, *Director,* R. Leavitt, D. Conso, W. Morrill, E. Warshaw, R. Watts, B. Bowdie, P. Orio, J. Brown, S. Driscoll, M. Lenini, J. Shay.

CITY OF PRESIDENTS
QUINCY HIGH SCHOOL BAND

cheerleaders

Our turn *will* come.

Our Mascot

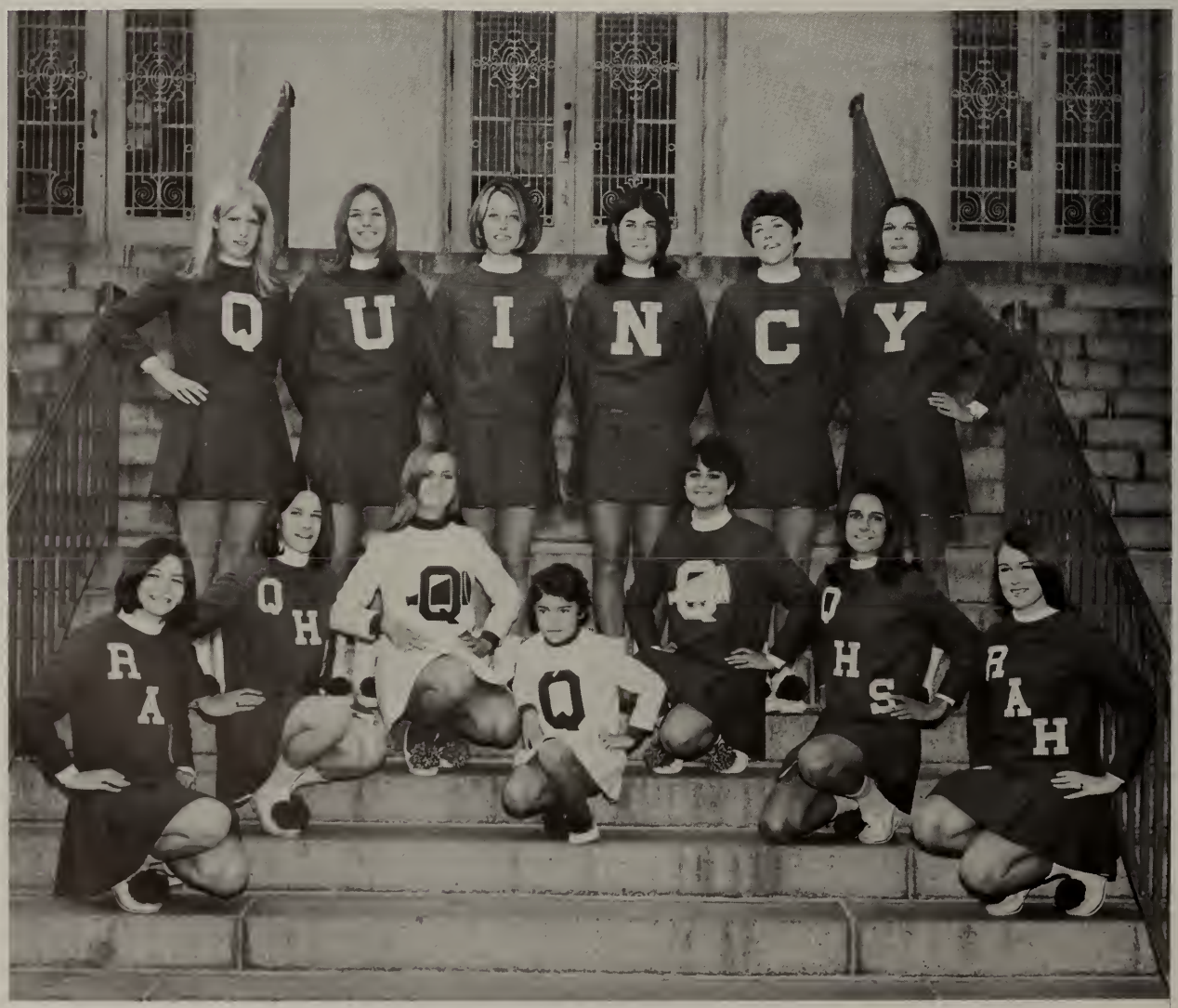

Row 1: B. McCarthy, D. Palmer, L. Quintiliani, *Head,* D. Picot, *Mascot,* S. Gacicia, *Co-Head,* S. Spadorcia, S. Lemieux. *Row 2:* N. Whitcomb, G. Furtado, K. Callahan, D. Picot, J. Porter, M. Pratt.

baton squad

Row 1: C. Spink and M. Saudade, *Co-Captains. Row 2:* (left to right): D. Lord, N. Hoffman, C. McLeod, D. Dawe. *Row 3:* D. Guiduici, C. Jermyn, J. Buchan. *Row 4:* E. Dell, J. Sullivan, C. Middendorf. *Row 5:* S. Burton, D. Leone. *Top:* D. McDonald.

q-club

Row 1: V. Kasper, E. Driscoll, D. Erickson, C. LaCoste, J. Norton, Miss Joyce Jenkins, *Advisor,* M. Gizzarelli, D. O'Connell, D. Holland, D. Leahy, J. Sella, E. Montilio. *Row 2:* J. Sullivan, D. Curto, P. Carloni, D. DeGrassie, A. Villa, K. Donovan, P. Petitti. *Row 3:* S. Flynn, E. Clark, P. O'Neill, J. Scarry, R. Gentile, C. Murphy. *Row 4:* R. Petrilli, B. Nightingale, M. O'Connell, B. Bishop, L. Gibbons.

QHS
HOCKEY

Good Luck
Q.H.S. BASKETBALL

north rally

NORTH

EXIT
NORTH

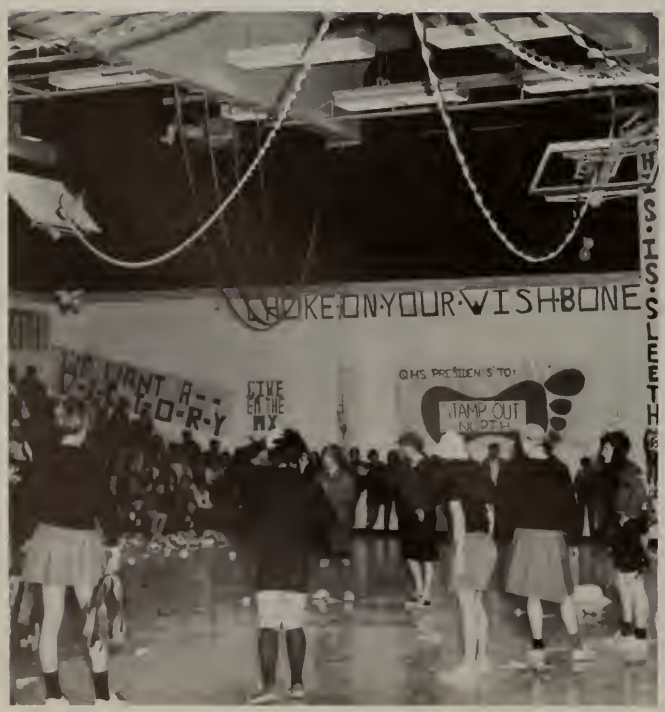
CHOKE ON YOUR WISHBONE
QHS PRESIDENTS TO:
STAMP OUT
NORTH

CHOKE ON YOUR WISHBONE
QHS PRESIDENTS TO:
STAMP OUT

awards dance

Right: Queen Gail Furtado. *Below:* Gail Furtado, Mr. Henry Conroy, Carol Holman and Deborah Picot, members of the Queen's Court.

sports

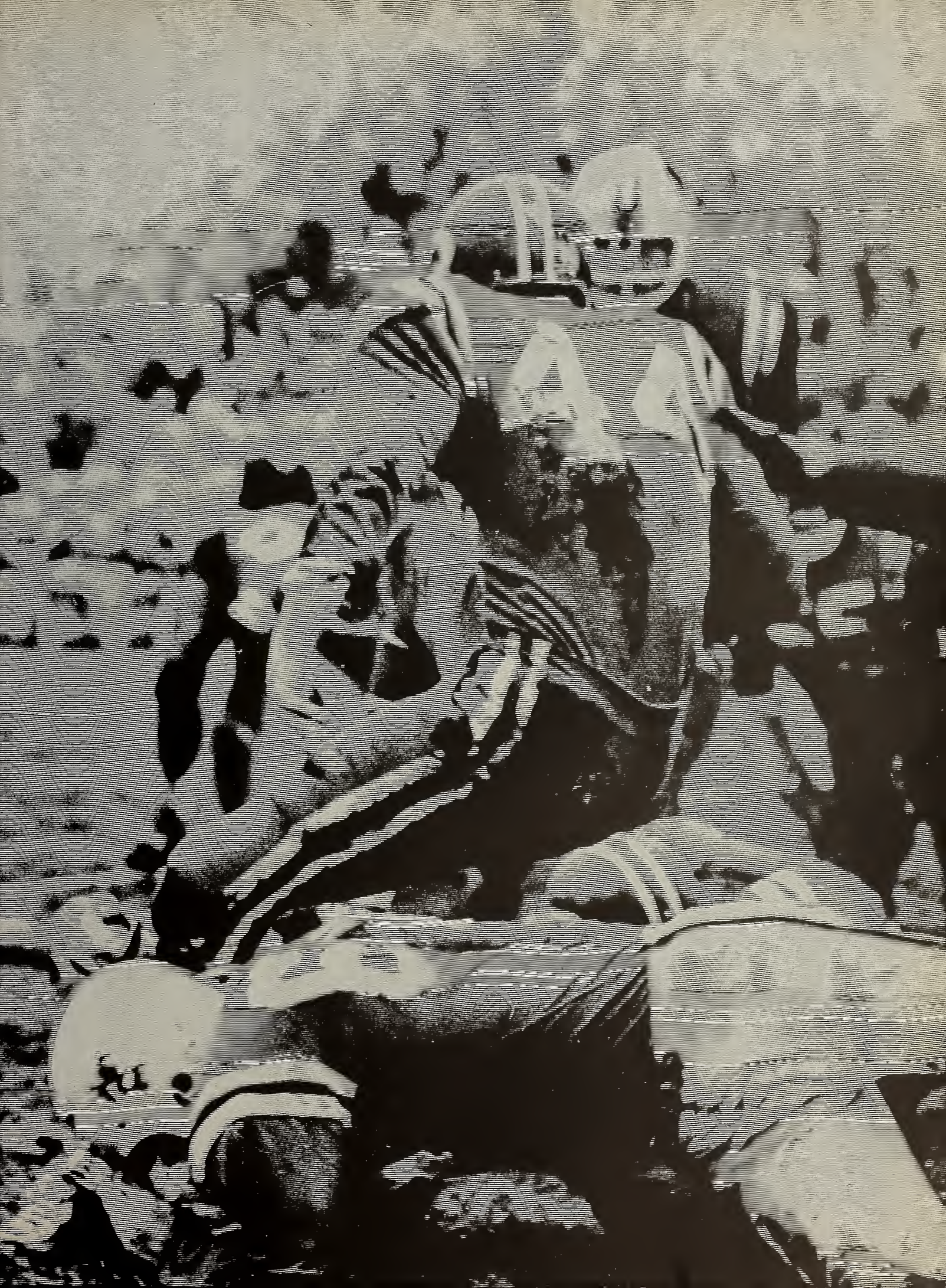

THIS IS THE TEAM THAT BEAT NORTH.

football

Happiness is . . . teamwork.

That's *my* defense.

How does the crow taste, Red Raiders?

"Where's my contact lens (again)?"

Co-Captains McDevitt and Burrows.

"I doed it!"

A moment's meditation

"Does it bite!"

hockey

Row 1: Coach Robert Sylvia, W. Milford, D. Mariano, R. Ahola, *Co-Captain,* J. Cedrone, *Co-Captain,* C. Condos, P. Rugg, Asst. Coach John Scanlon. *Row 2:* T. Juvenon, D. Esau, D. Flaherty, W. Blake, R. Barry, C. Peterson, M. Erikson, W. Lindblom. *Row 3:* R. Bresnahan, J. Sullivan, C. Kearney, J. Primavera, M. Albrecht, K. Grogan, S. Kleimola, K. Kearney, J. Weir.

Come on, Bob—a goal!

"It's a bird, it's a plane—no, by golly, it's a puck!"

Dave Flaherty fights for his puck.

Here's the way you play hockey!

That's Chuck, not the puck!

soccer

Yes, Paul, that's the ball.

Getting in on a secret.

Row 1: N. Cardarelli, C. Carlucci, D. D'Olimpio, N. Spileos, R. McDonald, R. Brandi, C. Cone, P. Ecklund, V. Bertrand, T. Pakkala, M. Orlando. *Row 2:* J. Wolfe, M. DelGreco, D. Simpson, R. Barry, M. Sandler, J. McGuire, J. Burke, J. Hacunda, R. Brown, B. Carlson, P. Kaplan, T. Esau, C. Simpson, G. Giannandrea, E. Arnold, Coach Ronald Martin.

"Catch me if you can!"

Success.

Swan Lake.

Row 1: R. Sterling, T. Hoar, L. Eleuteri. *Row 2:* R. De Cristoforo, P. Kaplan, R. Costa, K. Ryan, A. Sandonato, S. McDevitt, J. Furfari, R. Uhlar, D. Mack, C. Walter, R. Pettinelli, G. Davy, Coach Conroy, Coach Finnegan.

basketball

Guess who!

Will the real mascot please stand up?

"Hey look—no feet!"

Put it in Quincy's rim!

Chuck Walter shoots from the corner.

cross country

Row 1: Coach George York, P. Duff, P. Laing, M. Albrecht, J. Langton, K. Rickson, R. Hynes, A. DiOrio. *Row 2:* S. Bloomer, T. Plant, C. Potter, D. Esau, E. Flaherty, G. Gennesse, K. Johndrow.

winter track

Row 1: P. Laing, J. Hacunda, J. Bonfiglioli, W. Bloomer, K. Prouty, Coach Eugene Macomber. *Row 2:* J. Bucchianeri, J. Dempsey, W. Weed, R. Hynes, P. Ford. *Row 3:* C. Potter, P. Grimes, D. Levangie, R. Menchi.

sports awards

ALL-SCHOLASTIC, GRANVILLE AWARD, *PATRIOT LEDGER:* Stephen Carrera

MOST IMPROVED PLAYER: William Kelly

BEST INTERIOR LINEMAN: Richard Speranzo,
UNSUNG HERO: John Molla,
BEST OFFENSIVE LINEMAN: Richard Kenney

BEST DEFENSIVE LINEMAN: Stephen Tappen

ALL-SCHOLASTIC, BEST OFFENSIVE BACK:
Stephen McDevitt, shown with Coach Henry Conroy

MICHAEL C. FINNEGAN AWARD FOR OUTSTANDING ACHIEVEMENT, GREATER BOSTON ALL-STAR PLAYER: Luigi Eleuteri

MET ALL-STARS: John Hacunda, David Simpson, Guy Giannandrea
ALL-SCHOLASTIC: David Simpson

ALL-STAR MEET: Patrick Grimes and Charles Potter. *Not shown:* Kevin Luggelle and Michael Reardon

METROPOLITAN LEAGUE ALL-STARS: James Cedrone and Robert Ahola, shown with Coach Robert Sylvia

DR. JOSEPH A. BRODERICK MEMORIAL AWARD FOR THE MOST IMPROVED PLAYER: Robert Pettinelli

ads

Sheridan's
DOWNTOWN QUINCY
SOUTH SHORE PLAZA
Two Stores With The
Newest and Nicest in
Fashions, Furniture and
Home Furnishings!

Compliments of

QUINCY TEACHERS ASSOCIATION

Representing a membership
of over Five Hundred Teachers and School
Personnel who in the past have contributed
large sums for scholarships to encourage students
to pursue further education.

Q. H. S.

Q. T. A. SCHOLARSHIP WINNERS OF 1969

This year we feel honored to continue our
policy of granting substantial scholarships
to worthy High School Graduates.

Compliments of

PRESIDENT CHEVROLET INC.

540 Southern Artery
Quincy, Mass.

"Serving the South Shore"

George Reardon — Class of 1934

YOU ARE CORDIALLY INVITED
TO VISIT

HANOVER BEAUTY ACADEMY

24 Cottage Avenue, Quincy

Students may enroll to start first Monday of each month. Students must be at least sixteen years of age. Day and evening classes. With V. A. approval.

Telephone 471-1673

CONGRATULATIONS TO THE
CLASS OF 1969 FROM

SEARS ROEBUCK & CO.

1591 HANCOCK ST.
QUINCY, MASS.
TELEPHONE 479-6000

SERVING QUINCY FOR OVER
30 YEARS

FOY'S SUPER MARKET

1177 Hancock St.

Quincy Square

Bob Foy Dick Foy

Compliments of

QUINCY YMCA

Compliments of

MATHEWSON CORPORATION

2 Hancock St.

North Quincy, Mass.

Remicó

OF QUINCY

CONGRATULATIONS TO THE CLASS OF 1969

OFFICIAL GOLDENROD PHOTOGRAPHER

South Shore's Foremost Photographers

33 Chestnut Street

QUINCY, MASSACHUSETTS, 02169

FRANK A. FOWLER

"The Class Ring Man"

Jeweler

CLASS RINGS
HIGH SCHOOL AND
COLLEGE PROM FAVORS

27 SCHOOL STREET
BOSTON, MASS. 02108
742-0161

ANTHONY'S COIFFURES

Coiffures of Distinction

With or Without Appointment

1631 Hancock Street
PR 3-4334 Quincy, Massachusetts

479-1350 479-9510

SOUTH SHORE TELEVISION

DeNICOLA BROS., INC.

Sales & Service

Pete DeNicola 1570 Hancock St.
Remo DeNicola Quincy, Mass.

THE BURGESS STUDIO

4 FAXON AVE. - QUINCY, MASS. - 02169 / TEL. 479-1187
371 COMMERCIAL ST. - PROVINCETOWN, MASS.
"Custom Designs in Sterling Silver and 14K Gold"

CHARLES A. FLYNN INSURANCE AGENCY, INC.

All Forms of Insurance

1205 Hancock Street Quincy, Mass.
Open Evenings Telephone 479-2208

Specializing in Auto, Truck, and Motorcycle Insurance

Compliments of

QUINCY FURNITURE CO.

1604 Hancock St.

Quincy, Mass.

479-1715

MODERN FORMAL SHOPS

1586 Hancock Street

Quincy, Mass.

773-7213

Congratulations to the Class of 1969

JASON'S

LUGGAGE AND MUSIC SHOP, INC.

1514 Hancock St. Quincy

Quincy's Only Complete Record Shop

Before you accept that first job . . .

Look over your employer as carefully as he does you

What's the Company like anyway? Would I be proud to work there? Reputation for square dealing with employees? Pleasant surroundings?

Will I be working with others my own age? Are they friendly? Do they socialize after hours?

Will the boss be reasonable? Appreciate good, hard work, but won't explode if I make a mistake?

Will I make a decent week's pay? Have a chance for raises, advancement, more responsibility? How about fringe benefits?

Is the work challenging? I had what it takes to get through high school. Will they give me a chance to use my brains?

Note: Many young men and women in this area can answer "Yes" to these questions. They work for New England Telephone.

Why not talk with our employment interviewer soon . . . before you graduate? Ask your Guidance Counselor to tell you when and where to apply.

BELL SYSTEM

New England Telephone

Part of the Nationwide Bell System

An equal opportunity employer

QUINCY JUNIOR COLLEGE

A MUNICIPAL JUNIOR COLLEGE SERVING QUINCY AND NEIGHBORING COMMUNITIES

DAY AND EVENING DIVISIONS

PROGRAMS OF STUDY	EDUCATIONAL OPPORTUNITIES
ARTS AND SCIENCE	Liberal Arts Program Leading To Transfer To Four-Year Colleges (A.A. Degree)
GENERAL EDUCATION	A Program Which Enables Graduates To Transfer To Senior Collegiate Institutions Or Prepare For Positions In Business (A.S. Degree)
BUSINESS ADMINISTRATION	A Program Which Enables Graduates To Continue In The Business Administration Curriculum At A Senior College Or Prepare For Direct Employment In Business Or Industry (A.S. Degree)
SECRETARIAL Executive Legal Medical	A Program Leading To The Associate In Science Degree. Qualifies For Responsible Secretarial Positions In Business And In The Legal And Medical Professions

★ **Approved by the Board of Collegiate Authority, Massachusetts Department of Education to confer the Associate in Art and the Associate in Science Degree.**

Advantages of the Junior College

★ LOW TUITION
★ NEAR TO HOME
★ SMALL CLASSES
★ INDIVIDUAL COUNSELLING
★ TRANSFER CREDITS

For Further Information:

Director of Admissions
QUINCY JUNIOR COLLEGE
34 Coddington Street
Quincy, Mass. 02169
471-2470

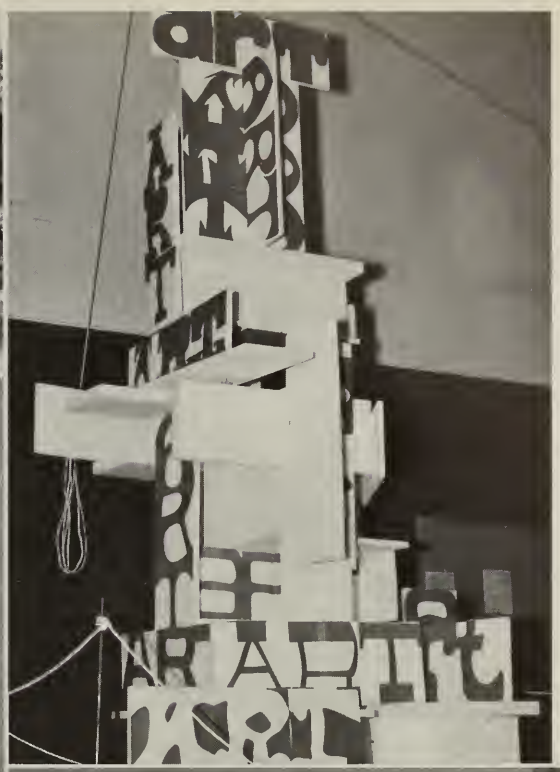

PLEASE PUSH
HAIRS UNDER
BLE AFTER
EATING

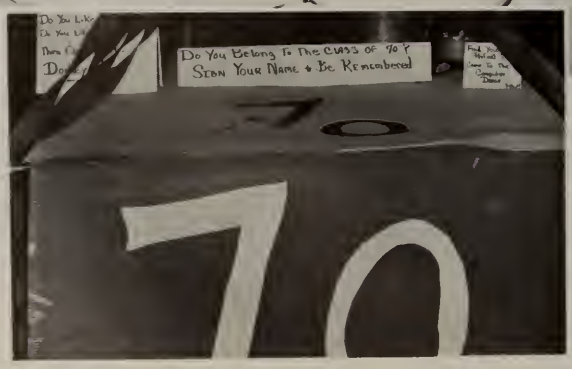
Do You Belong To The CLASS OF 70?
SIGN YOUR NAME & BE REMEMBERED
70
70

ITOS
PERU
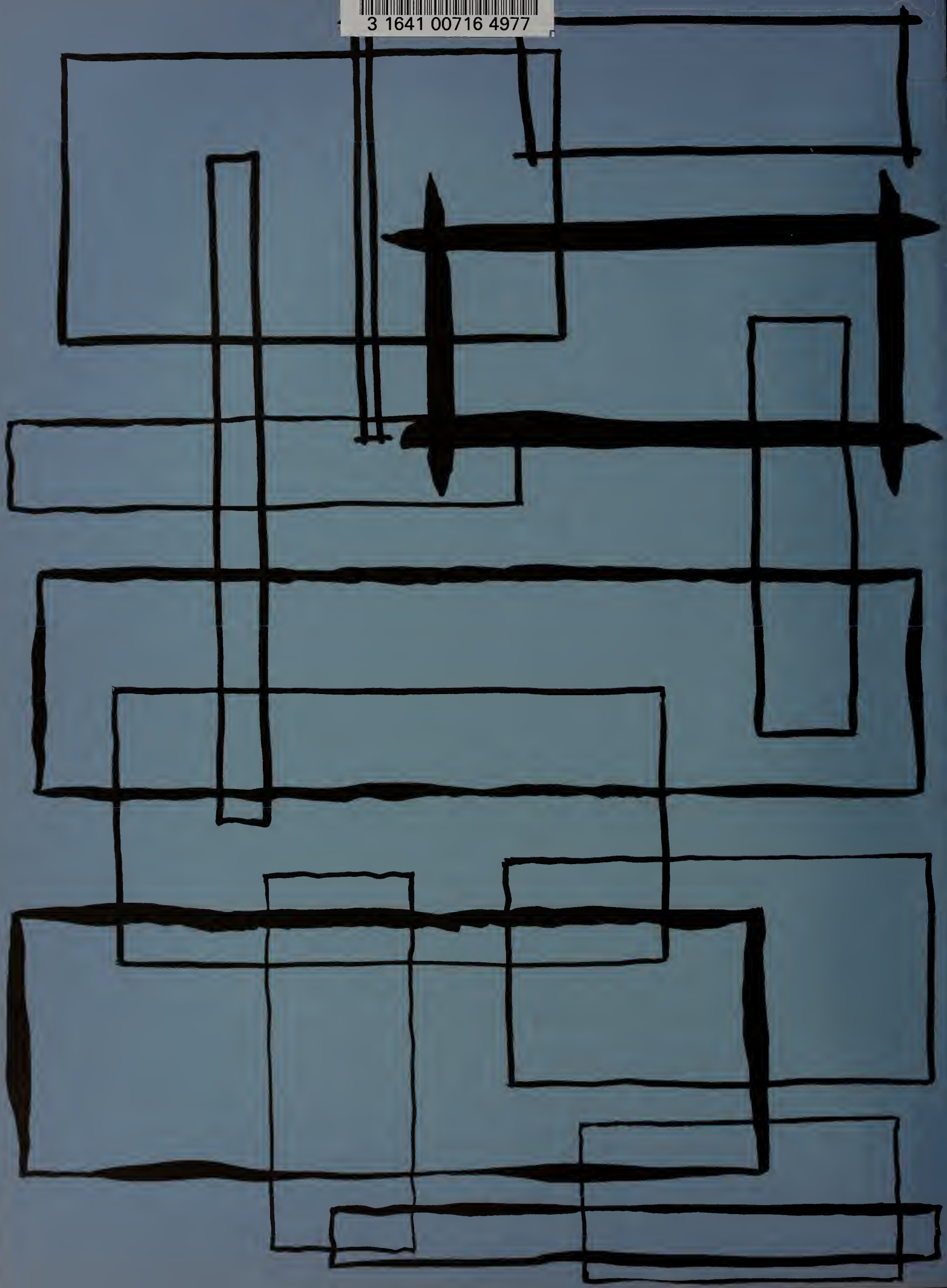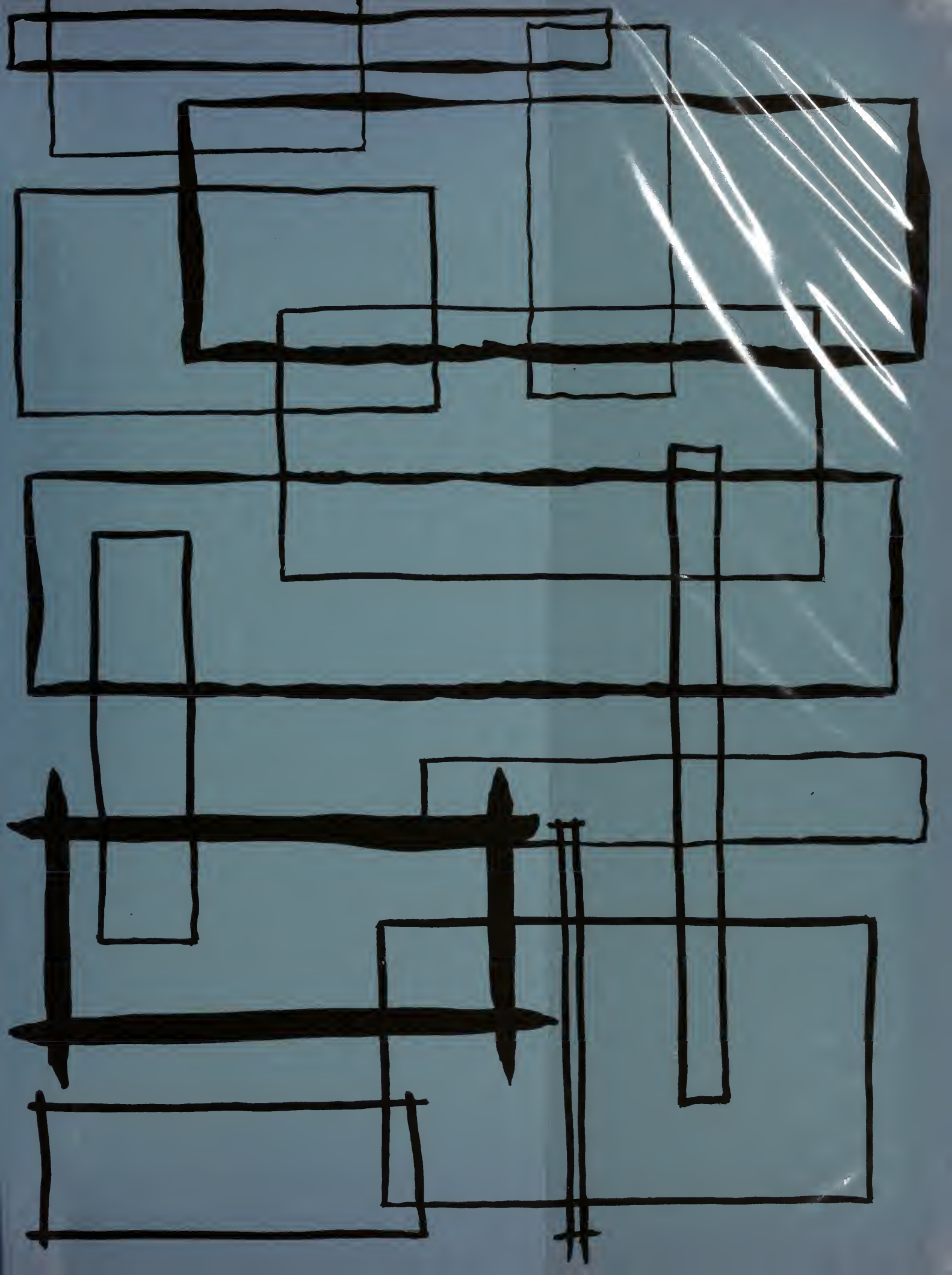
THOMAS CRANE PUBLIC LIBRARY
3 1641 00716 4977